1959

Worrion

Sid Adams '61
Warwick High School
1958-1959

Sid,

Hi! Mr. Adams, beh you thought I'd never make up my mind to write in this ??? book, remember you still have to write in mine.

Remember the first time you noticed I was alive? That was a long time ago - and that creaky old milk truck! There has been many more times of roller skating since, like the night we got Jeannie and Judy together, now nobody can get them apart!!! Does the date, June 29, mean anything to you? I beh you forgot, again. Well I guess I just have to get used to that. I can't wait to go swimming at Mt. Gutman again this summer, we had loads of fun. The long trip to Bath this summer is another thing I want you to remember. (Have a two why??) you have even made me a one to my good old E.H.S. by not missing a football game of yours, even if I only get there at half-time.

Well we still have one thing to look forward too - our long trip to the deer camp tomorrow (Probably in the rain.)

So, Mr. Adams, I am wishing you lots

Con't.

THE WARRIAN

Carol Davidson, Barry Kauffman; Co-Editors

CLASS OF 1959

WARWICK HIGH SCHOOL

We, the Class of 1959, have passed through both elementary and high school and have reached our greatest esteem as Seniors. We now face with great anticipation that which the future holds for us. Throughout this yearbook we hope to capture and retain our fond memories of Warwick and to share with you some of those very endearing moments.

A Tribute to A Teacher

A teacher is a funny sort of being,
Always hearing, always seeing.
Hearing that whisper from the back,
Sitting on the chair, but removing the tack.

A teacher is Mom and Dad rolled into one,
Intellectual, but he can be fun.
When we are six, parents' job may be done,
But bless the teacher, his is just begun.

A teacher is a pastor, always preaching
About lazy boys and giddy girls screeching,
His brain, a mass of profound ridges,
Helps us cross educational bridges.

A teacher is a judge showing wrong from right,
His heart may melt, but his mouth speaks might.
To us he seems mean and sometimes unfair,
But an answer to his actions is always there.

A teacher is a doctor, always an aid,
He's well fed, but underpaid.
For putting up with kids like us,
He ought to get a million plus!

A teacher is a laborer, working hard,
A gardener, cleaning up the yard.
He has helped make us what we are,
He is our light, our guiding star.

A teacher's not just a teacher to me,
A teacher is faith, love, and liberty.
Teachers are not just givers of education,
They are the hand and hearts of our nation.

Anonymous

CONTENTS

Faculty and Administration

Seniors

Underclassmen

Sports

Activities

Advertisements

FACULTY ADMINISTRATION

R. Eckman

WARWICK UNION SCHOOL BOARD

Left to Right: Raymond C. Groff, Richard A. Allebach, W. Clyde Hendricks, J. B. Herr, Wilbur H. Graybill, Dr. Howard B. Minnich, H. Ray Bushong, Frank H. Longenecker.

G. Marlin Spaid, *Supervising Principal*

N. J. Fuhrman, *High School Principal;* M. H. Brubaker, *Ass't. Principal*

OFFICE PERSONNEL: Dorothy Gochenauer, Julia Reifsnyder, Jeannette Brubaker, Edythe Brown.

SENIOR HIGH ENGLISH

Eugene S. Dechert
Mary Luck
Robert E. Bourdette
Bessie E. Searle
Scott Garman

JUNIOR HIGH ENGLISH

Carl B. Kaufman
Suzanne F. Wahl
Mary S. Bear
Warren O. Geib
Margery M. Enck

SENIOR HIGH SOCIAL STUDIES

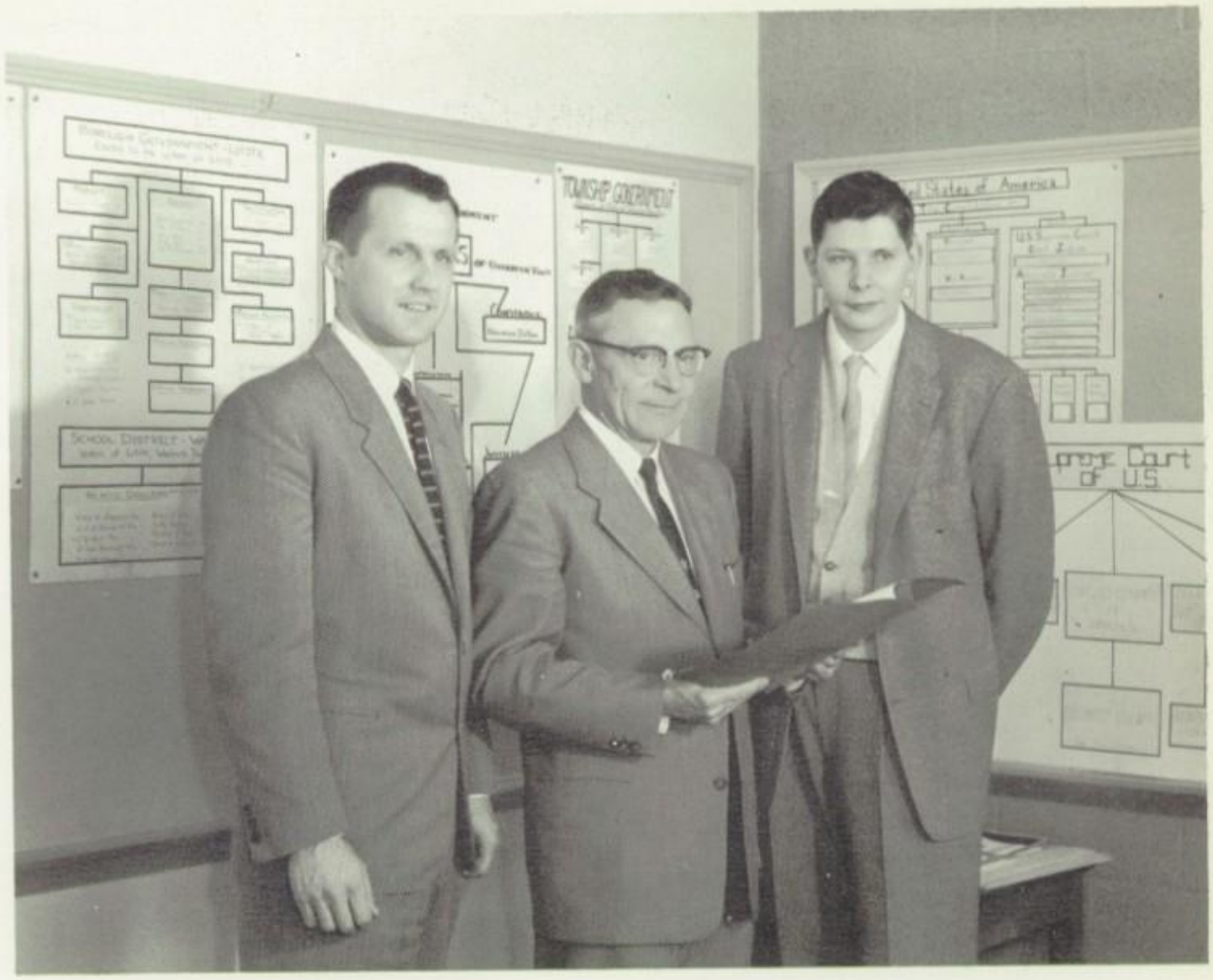

Richard S. Will
A. Ross Houseal
Robert E. Bourdette

JUNIOR HIGH SOCIAL STUDIES

Frank P. Long
Margaret P. Steiner
Harold W. Swisher
Dean G. Miller
Richard A. Pohner

MATHEMATICS

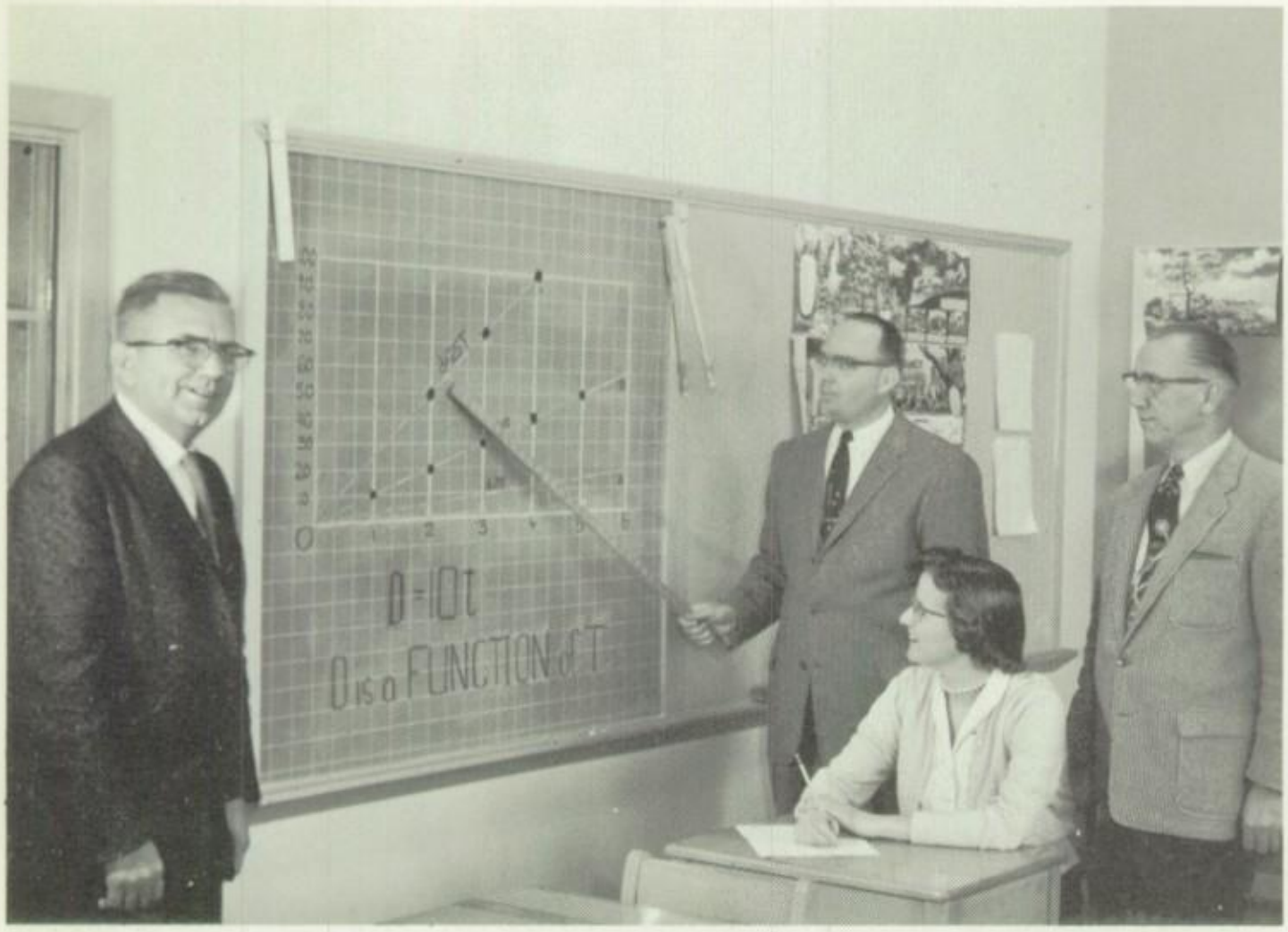

Albert D. Roehm
Jay K. Jones
Dolores Derstine
N. Lee Klopp

BUSINESS

Leon de Fernelmont
Le Roy Trupe
Scott Garman
Richard C. Gaus

SCIENCE

Henry H. Hackman
Melvin H. Brubaker
Stanley Schoenberger

LANGUAGES

Richard S. Will
Warren O. Geib
Mary S. Bear

HEALTH AND PHYSICAL EDUCATION

Bernard Rider
Elwood L. Reese
Johanne Smith
Joan L. Riehl

SCHOOL NURSE: Ethel Carpenter

DRIVER TRAINING: George R. Male

HOME ECONOMICS

Elsie T. Zug

Ann Bissell

Elinor G. Ruhl

INDUSTRIAL ARTS AND VOCATIONAL AGRICULTURE

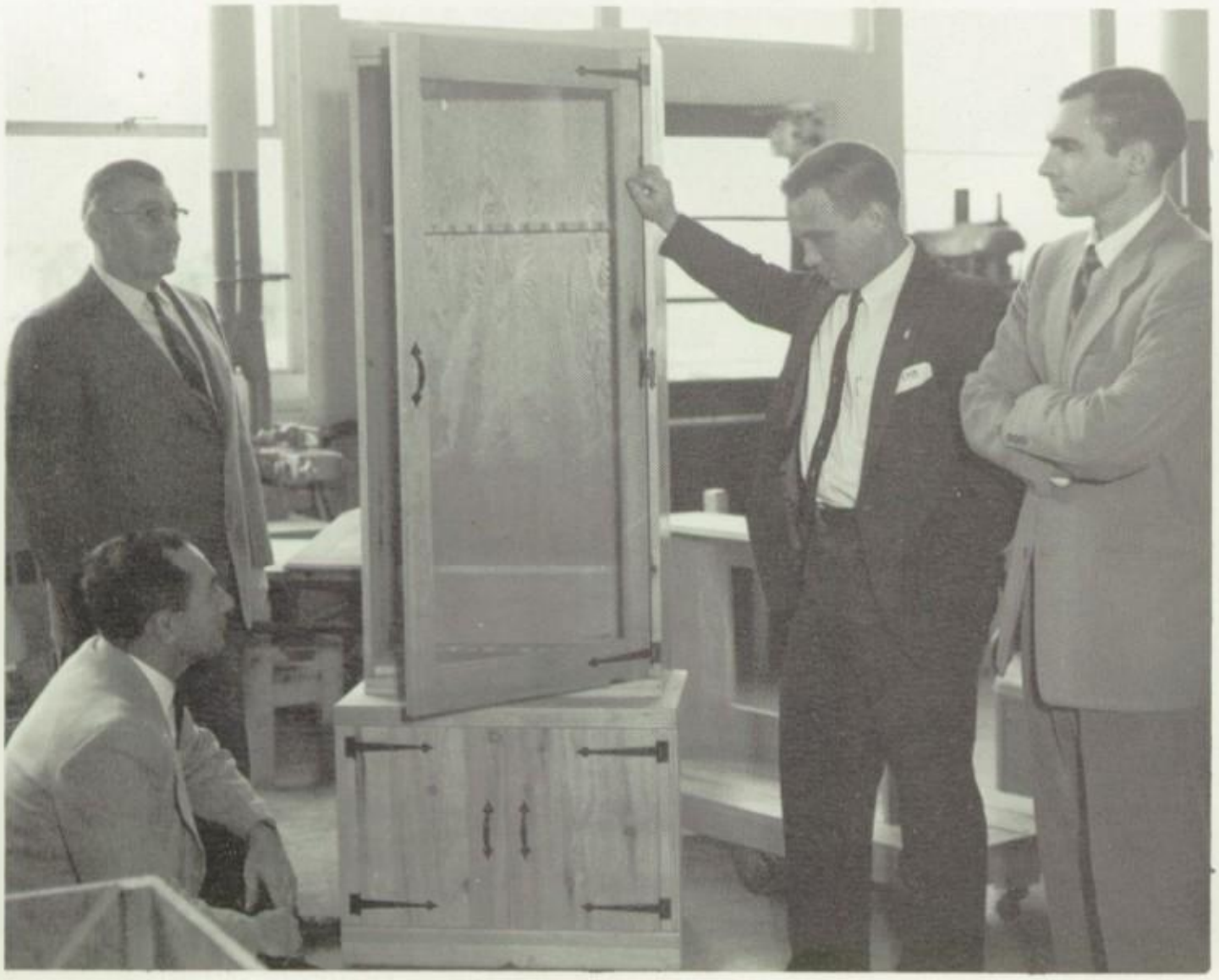

J. Richard Murr

Homer F. Hackman

Robert C. Henney

Joseph N. Sparling

MUSIC

Henry C. Steiner
Ray H. Kauffman
Lee C. Dunkle

GUIDANCE: H. Paul Lauderman

SPECIAL EDUCATION:
Charles A. Carrier

ART: Charles D. Sload

CAFETERIA STAFF

Margaret Zartman
Dorothy Slagel
Grace Whitcraft
Ruth Rose
Lillie Pfautz
Kay Hollingsworth
Mabel Roth
Marian Garner
Inset: Vera Shaub

MAINTENANCE

Hayden Shaeffer
Earl Seldomridge
William Bredthauer
Paul Sipe
Jamie Kline
Ursula Bucher
Dorothy Fox
Edith Rapp

'59 CLASS SONG

by- Tom Keehn.

We will re mem-ber Warwick High, and all the years that have gone by We'll

strive to live the truth-ful way, If God is on our side

2.- If God be for us all the way, and always on His side we stay, Who

then would dare a-gainst us be - Our Lead-er then is He

SENIORS

R. Eckman

CLASS OF 1959

ADVISORS: A. Ross Houseal, Leon de Fernelmont, Richard C. Gaus.

OFFICERS: James Eckman, Vice President; Joyce Ditzler, Secretary; Carol Davidson, Treasurer; Barry Kauffman, Pres.

PATSY ANN ADAIR *"Pat"*

"Fabulous" . . . full of fun . . . likes to jitterbug . . . enjoys "pop" music . . . has a crazy laugh . . . dislikes speech class . . . future housewife.

F.H.A. 1, 2; Junior Red Cross 1.

JOHN LEE ADAMS *"Johnnie"*

"Is that a promise?" . . . little, but mighty . . . likes to hunt and fish . . . carefree . . . enjoys typing.

Science Club 1; Hot Rod Club 2; Student Council 3, 4, Vice-President 4; School Paper 3, 4; Wrestling Manager 2; Tennis Manager 2, 3.

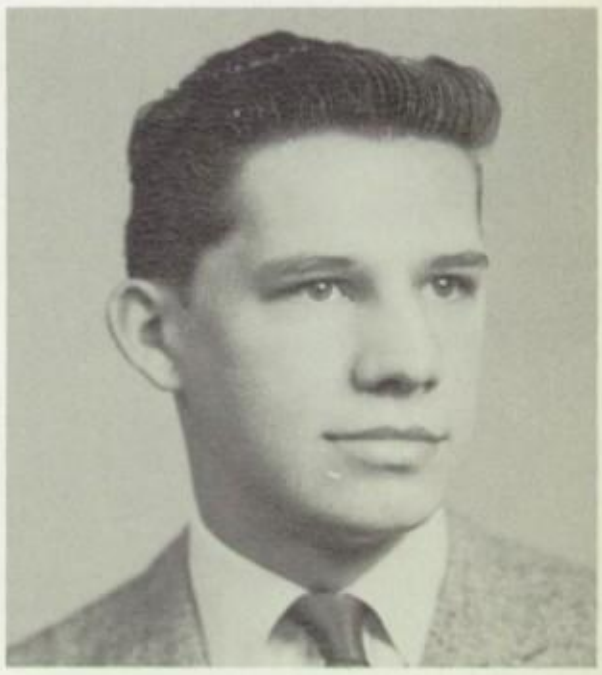

JOHN ARTHUR BADORF *"Johnny"*

"What's the matter?" . . . quiet . . . works at Sutter . . . drives a neat Chevy . . . friendly . . . interested in science . . . hopes to attend college.

Science Club 1; Biology Club 2; Hot Rod Club 3; Book Club 4; Tennis 2.

BRUCE BALMER *"Bruiser"*

"You're O.K." . . . often seen in shops . . . Bushy's pal . . . good defensive football player . . likes out-of-town girls . . . future draftsman.

Leather Club 3; Wood Club 4; Football 2, 4.

JAY VINCENT BECKER *"Vince"*

"Uh? . . Oh!" . . . one of the Ag boys . . . good looking . . . tremendous appetite . . . usually seen with "Don" . . . hopes to become a dairy farmer.

AUDREY ANN BENDER *"Dolly"*

"Hey! you're Okay!" . . . energetic . . . has unique giggle . . . prizes her school ring . . . does the unexpected . . . good sense of humor . . . future housewife.

F.H.A. 2, 3, 4; Pep Club 4.

DOROTHEE BEYER *"Dottie"*

"Already" . . . owns a friendly smile . . . loves to eat watermelon . . . a German exchange student . . . speaks with pleasing accent . . . loves weekends and vacations . . . liked by all . . . plans to study medicine.

Russian Club 4; Senior Play 4.

CARL GLENN BOYER *"Jack"*

"Darn it!" . . . likes to go hunting . . . relishes seafood . . . quiet . . . pet peeve - talkative girls . . . hopes to be a jeweler.

History Club 3; Biology Club 3, 4; Newspaper Staff 3, 4.

NADINE BUCH *"Deanie"*

"Mama Mia!" . . . always ready to have a good time . . . pleasing personality . . . pretty brown eyes . . . loves to shop . . . frequently goes to Hershey . . . pet peeve - cars . . . college bound.

F.H.A. 3, 4; Pep Club 4; Girls Chorus 1; Mixed Chorus 1.

JANICE FAY BUCHER *"Jan"*

"Oh Golly" . . . friendly smile . . . dislikes conceited people . . . prizes her class ring and jacket . . . willing to help others . . . likes '58 Chevies . . . hopes to become a secretary.

F.H.A. 2, 3, 4; Pep Club 4.

DONALD GLENN CAMPBELL *"Soup"*

"Huh?" . . . one of the taller members of the class . . . plays a "hot" sax . . . likes to ice skate . . . pleasant personality . . . would like to become a printer.

Band 3, 4.

CAROL ANN DAVIDSON *"Carol"*

"Mama Mia!" . . . a friend to all . . . willing worker . . . enjoys a good time . . . shorthand whiz . . . reliable . . . at home on honor roll . . . admires tall boys . . . college bound.

Library Club 1, 2, 3, Vice President 3; Russian Club 4; Pep Club 4; School Paper 3; Play 3, 4; Yearbook Co-Editor 4; National Honor Society 3, 4; Class Treasurer 4.

DAWN DAVIDSON *"Dawn"*

"Oh honestly!" . . . came to us from Colorado . . . cute majorette . . . often seen at Clint's with Debbie . . . likes to roller skate . . . pet peeve - "Know-it-alls".

History Club 3; F.H.A. 4; Secretary 4; Majorette 4.

JOHN HENRY DOSTER *"Henry"*

"What? me worry?" . . . neat black hair . . . good talker . . . likes the girls . . . majors in math and science . . . honest storekeeper . . . hopes to be an engineer.

Science Club 1; Biology Club 2; Student Council 3, 4; President 4; Play 3, 4; Yearbook business chairman 4; Glee Club 3, 4; Boys Chorus 3; Basketball 1; National Honor Society 4.

LLOYD EBERLY *"Ebb"*

"You're all right" . . . likes shop . . . pals around with "Balmer" . . . hardest working member of stage crew(??) . . . loves to eat . . . always joking.

Hot Rod Club 2; Hot Stove League 3.

JOHN DAVID EBERSOLE *"Dave"*

"Hey, Keehn" . . . dislikes walking . . . loads of fun . . . "hot" trumpet player. . . . always seen with the gang . . . good eater . . . future math teacher.

Biology Club 2; Science Club 3; Hot Stove League 4; Glee Club 2, 3, 4; Boys Chorus 2, 3, 4; Band 1, 2, 3, 4; County Band 3, 4; Orchestra 1, 2, 3, 4; County Chorus 4; District Chorus 4; State Chorus 4.

TERRY L. ECKERT *"Scrappy"*

"Don't sweat it" . . . wonderful personality . . . lives a day at a time . . . neat dresser . . . loves to hunt . . . friendly . . . great sense of humor . . . college or Navy in the future.

Science Club 1; Biology Club 2; Student Council 2, 3; Football 1.

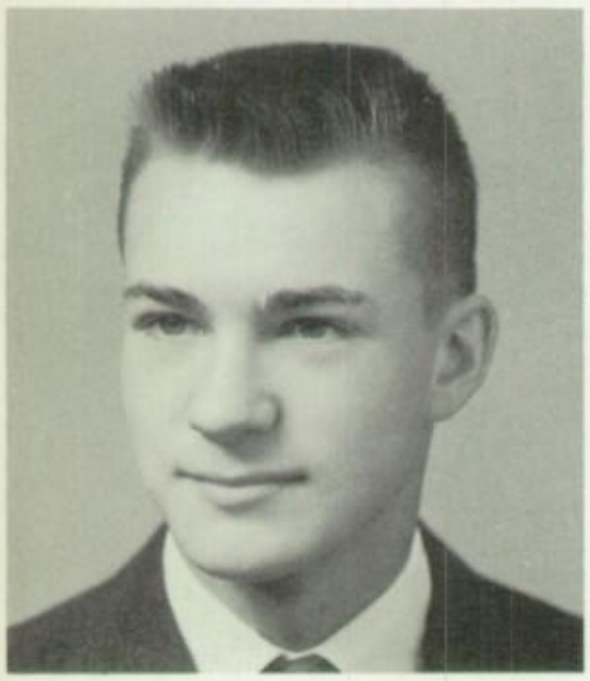

JAMES WILLIS ECKMAN *"Jim"*

"Oh dere boys" . . . part time printer at Wagaman's . . . loves Fords . . . loves to hunt, especially in the mountains . . . plans to be a printer.

Biology Club 3; Hot Rod Club 2; Class President 2; Class Vice-President 4; Football 1.

PAUL RICHARD FOLTZ *"Flutz"*

"What's her name, Eckert?" . . . loves television . . . good dancer . . . neat hair . . . hearty laugh . . . dislikes speech . . . outstanding football player . . . plans to join the Navy.

Hot Rod Club 2; Football 1, 2, 3, 4; Co-Captain 4; Baseball 1, 2.

JOSEPHINE MAE FREDERICK *"Josie"*

"You're kidding" . . . quiet . . . pleasant personality . . . seen with Gloria, Janie and Susie . . . drives a hot Plymouth . . . future office worker.

Library Club 2, 3; History Club 1; Secretary 1; Russian Club 4; Basketball 3, 4.

DONNA LEA FRITZ *"Donna"*

"Oh my gosh!" . . . quiet but friendly . . . blushes easily . . . works at the B & B Drive-In . . . good natured . . . wants to be a secretary.

Y-Teens 1, 2; F.H.A. 3, 4; Pep Club 4; Girls' Chorus 2.

POLLY L. GARBER *"Polly"*

"Okay" . . . long blonde hair . . . quiet . . . writes long letters out of state . . . likes tennis and swimming . . . interested in Air Force.

Correspondence Club 2; Future Nurses Club 3, 4, Secretary 4; Pep Club 4.

FRED GARNER *"Monk"*

"What'd you say, man?" . . . owner of a cool '55 Ford . . . knows his traffic laws . . . part time farmer . . . future plans are undecided.

Hot Rod Club 2.

LARRY GASSERT *"Larry"*

"I'll buy that" . . . stockholder in Leaman's Grocery . . . always building rocket ships . . . neat curly hair . . . plans to join Air Force and become first man in outer space.

Science Club 2, 3, 4.

MARY ANN GORTON *"Gordie"*

"You know" . . . long wavy hair . . . Home-Ec gal . . . likes "pop" music . . . loves Italian food . . . future plans are undecided.

Y-Teens 2; F.H.A. 3, 4; Pep Club 4; Girls' Chorus 2, 3, 4.

BEVERLY ANNE GOSHORN *"Bev"*

"Ain't?" . . . friendly smile . . . treasures her diamond . . . pet-peeve-conceited people . . . eats up Sutter's profits . . . future housewife.

Y-Teens 1, 2; Home Ec Club 3, 4; Girls Chorus 1, 2, 3; Hockey Mgr. 2.

MARY ANN GROFF *"Mary Ann"*

"Oh no!" . . . pretty red hair . . . swell personality . . . always smiling . . . nice to be around . . . loves office practice??? . . . rosy cheeks . . . wants to become a secretary.

Pep Club 4; Library Club 3; Bible Club 1; F.H.A. 1; Russian Club 4; Yearbook 4.

PAULINE ANN GROFF *"Polly"*

"Oh shucks" . . . pleasant personality . . . talented singer . . . attractive colorguard . . . pet peeve — homework . . . friendly smile . . . future office worker.

Library Club 1, 2, 3; Pep Club 4; F.H.A. 4; Yearbook 4; School Paper 4; Glee Club 1, 2, 3, 4; Girls Ensemble 2, 3, 4; Girls Chorus 2; County Chorus 3; Colorguard 3, 4.

ADAM RAY HABECKER *"Hap"*

"Oh my gosh" . . . proud owner of neat Olds . . . big eater . . . possesses many freckles . . . excellent gas station attendant . . . would like to be a mechanic.

Hot Rod Club 2, 3; Basketball 1.

JAMES HARSH *"Jim"*

"That doesn't matter" . . . works at Yeagley's where he may become a stockholder . . . future plans are undecided.

Hot Rod Club 2, 3.

RONALD B. HENRY *"Henner"*

"Oh nuts" . . . loves to read stories . . . terrific hunter in spare time . . . always good for a joke . . . pleasant smile . . . trade school bound.

Hot Rod Club 3; Stage Crew 1, 4; Student Council 1.

PAUL CALVIN HERR *"Sticks"*

"Where do you want to go?" . . . neat blue eyes . . . six-footer . . . enthusiastic basketball player . . . loves pizza . . . stockholder at Benners . . . hopes to become an M.D.

Science Club 3; Hot Rod Club 2; Officials Club 1; Yearbook 4; Basketball 1, 2, 3, 4; Football 1, 3; Tennis 2.

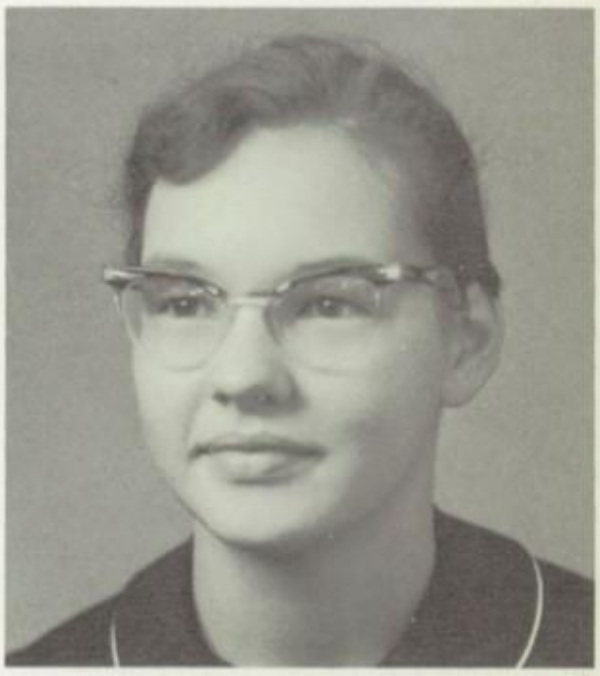

HELEN JEAN HESS *"Helen"*

"Really" . . . neat worker . . . faithful honor roll student . . . always willing to help . . . good natured . . . speedy typist . . . future secretary.

F.H.A. 1, 2, 4, Treasurer 4; Pep Club 4; Library Club 3; School Paper 3, 4.

VIVIAN HOFFER *'Vivi"*

"D'ya know it?" . . . friendly . . . talkative . . . plays the cornet . . . hard worker . . . pet peeve — hillbillies . . . wants to teach in the elementary grades.

F.H.A. 2, 3, 4; Yearbook 4; Class Treasurer 3; Girls' Chorus 1; Glee Club 1, 2, 3, 4; County Band 1, 2, 3, 4; Orchestra 2, 3, 4; County Chorus 4.

LINDA MASON HOOVER *"Lin"*

"Hallelujah" . . . comes from Alabama . . . seen with Beth . . . likes to teach kindergarten . . . drives a '58 Chevy convertible . . . JA member . . . plans to get married.

Correspondence Club 1; Y-Teens 2; F.H.A. 3, 4, Secretary 3; Girls Chorus 1, 2; Glee Club 1.

BARRY L. KAUFFMAN *"Scoop"*

"Come on, let's go" . . . Ace reporter for the Record-Express . . . energetic . . . capable President . . . first to volunteer . . . pet peeve — people who don't think of others . . . college bound.

Biology Club 2; Science Club 3; Hot Stove League 4; Yearbook Co-editor 4; National Honor Society 3, 4; Class President 3, 4; School Paper 1, 2, 3, Editor 1, 2; Student Council 1; Glee Club 1, 2, 3, 4; County Chorus 1, 2, 3, 4; Band 1, 2, 3, 4; Baseball Mgr. 1, 2, 3, 4; Football Mgr. 1, 2; Basketball Mgr. 1, 2, 3, 4; Radio Program Director 3; Boys Ensemble 2, 3, 4; District Chorus 4.

GEORGE THOMAS KEEHN *"Tom"*

"Oh no!" . . . handsome possessor of dark curly hair . . . accomplished musician . . . part owner of Moravian Cemetery . . . future teacher or member of Marine Band.

Play 3, 4; Yearbook 4; Glee Club 1, 2, 3, 4; County Chorus 2, 3, 4; Boys Ensemble 2, 3, 4; Band 1, 2, 3, 4; Student Director 4; County Band 1, 2, 3, 4; District Band 3; State Band 3; Orchestra 1, 2, 3, 4; County Orchestra 1, 2, 3, 4; District Orchestra 1, 2, 3, 4; Radio Staff 3; Book Club 4; Hi-Y 2; Science Club 3; Eastern National Band 2.

LORETTA JANE KELLER *Loretta"*

"Is that so?" . . . "petite" . . . black hair . . . dark-complexioned . . . works at Nick's . . . Mrs. Carpenter's helper . . . likes Italian food . . . hopes to study nursing.

Library Club 1, 2; Future Nurse's Club 3, 4, Vice-President 4.

DOUGLAS B. KENT *"Doug"*

"Crazy" . . . fine bass horn player . . . has a moving Chevy . . . likes the junior class . . . big time pig raiser . . . pet peeve — people who don't like the way he drives.

Science Club 3; Biology Club 2; Play 3; School Paper 3, 4; Band 1, 2, 3, 4, President 4; County Band 3, 4; Orchestra 2, 3, 4; Football 1, 2, 3; Tennis 1, 2.

AUDREY KISSINGER *"Kissie"*

"Oh no!" . . . prizes her driver's license . . . enjoys listening to "pop" music . . . likes "subs" . . . speedy typist??? . . . often at "Rec" . . . plans to study nursing.

Future Nurse's Club 2, 3, 4; Mixed Chorus 1; Yearbook 4; Band 1, 2, 3, 4.

KENNETH L. KLINE *"Klinie"*

"You better believe it" . . . a friend to all . . . loves to talk about cars . . . visits Brunnerville . . . stage hand . . . Explorer scout . . . future mechanic.

Correspondence Club 1; Leather Club 2; Stage Crew 3, 4; Yearbook Photography Editor 4; Football Mgr. 2, 3, 4; Wrestling Mgr. 2, 3, 4.

JOAN ELIZABETH KLOPP *"Joan"*

"Oh quick!" . . . pretty blue eyes . . . friend to all . . . peppy cheerleader . . . loves to eat . . . neat wardrobe . . . ardent worker . . . future nurse.

Future Nurse's Club 3, 4; Student Council 1, 2, 3, 4, Secretary 4; Play 3, 4; Yearbook 4; School Paper 3, 4; Cheerleader 3, 4; Glee Club 3, 4; Mixed Chorus 1; Band 1, 2, 3, 4; Orchestra 3, 4; Hockey 3, 4; National Honor Society 4.

SANDRA JEAN KOEHLER *"Sandie"*

"Oh quick!" . . . "petite" . . . short brown hair . . . seen with Janice . . . quiet . . . likes to drive . . . favorite subject-typing . . . wants to become a secretary.

F.H.A. 3, 4; Pep Club 4; Girls' Chorus 2.

BETTY JEAN KREIDER *"Bebe"*

"Oh fuzz" . . . County sales winner . . . like sto ride horses . . . friendly . . . pet peeve — people who criticize women drivers . . . future teacher.

Y-Teens 1, 2; Varsity Club 4; Play 3; Yearbook 4; National Honor Society 3; School Paper 1, 2, 3, 4; Class Secretary 1; Cheerleader 1, 2, 3; Glee Club 1; Girls' Chorus 2; Hockey 1; Basketball 1, 2, 3.

EARL H. KREIDER *"Curley"*

"Something's the matter somewhere" . . . always smiling . . . very friendly . . . dislikes time tests . . . ardent Braves fan . . . great salesman . . . curly hair . . . hopes to attend college.

Hot Stove League 3, 4, President 3, 4; Yearbook Sports' Editor 4; School Paper 3.

CAROL ANN KROECK *"Carol"*

"Cut it out" . . . loves animals, especially horses . . . studies hard . . . has pretty hair . . . great cook . . . drives a Ford . . . future Medical Technologist.

Nurse's Club 2, 3, 4; Student Council 4, Treasurer 4; Yearbook Literary Editor 4; Class Treasurer 1; Girls' Chorus 2; Mixed Chorus 1; Majorette 1; Basketball 2, 3, 4; National Honor Society 4.

JANE LOUISE KRUSHINSKI *"Janie"*

"Wha who" . . . swell personality . . . friendly and talkative . . . likes the Marines and keeps mailman busy . . . soda jerk at Mac's . . . likes potato chips . . . would like to be an office worker.

Y-Teens 1, 2, Secretary 2; Future Nurse's Club 4; Class Treasurer 1, 2; Band 1, 2, 3, 4, Secretary-Treasurer 4; Orchestra 1, 4; Hockey 1, 2, 3, 4, Co-captain 4; Basketball 1, Mgr. 2, 3, 4.

JEAN ANN LANDIS *"Jean"*

"Oh my" . . . pretty red hair . . . likes Manheim . . . dislikes her glasses . . . talkative . . . good singer . . . friendly . . . future stewardess or dental hygienist.

Math Club 1; History Club 3; Book Club 4; Play 3; Glee Club 1, 2, 3, 4; Girls Chorus 2, 4; Girls Ensemble 2, 3, 4; County Chorus 4.

DEBRA LEBO *"Debbie"*

"Ye gads, Waldo!" . . . pretty, blonde, wavy hair . . . has pretty smile . . . likes sports . . . spirited cheerleader . . . good dancer . . . plans to be an airline hostess.

Varsity Club 4, Secretary-Treasurer 4; Cheerleader 1, 2, 3, 4, Co-captain 4; Hockey 1, 2, 4.

DONALD E. LONG *"Donnie"*

Friendly fellow . . . drives a Ford . . . seen with the boys from Brunnerville . . . enjoys basketball . . . active in shop . . . quiet.

Hot Stove League 2, 3, 4; Basketball 2, 3, 4; Baseball 4.

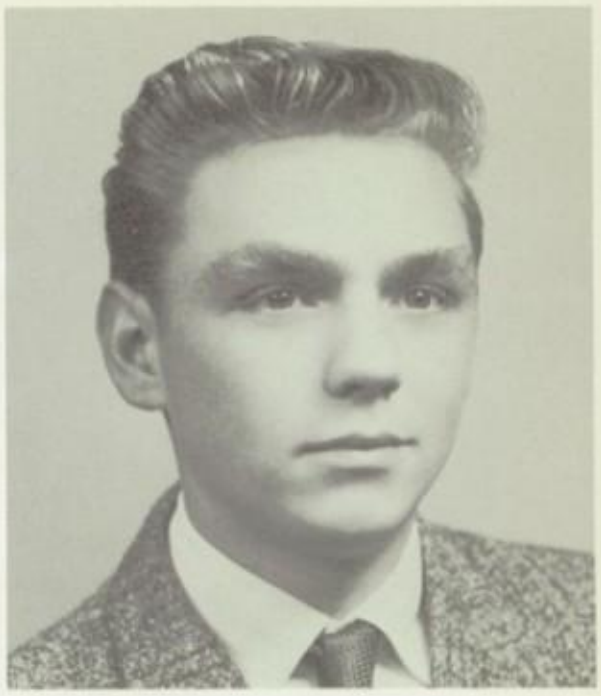

DONALD LONGENECKER *"Donnie"*

Loves to have fun . . . Keystone Farmer . . . active member of FFA . . . drives a hot Ford . . . Vince's pal . . . always smiling . . . college bound.

F.F.A. 2, 3, 4, President 4; Band 1, 2, 3, 4.

KATHLEEN LONGENECKER *"Cap"*

"C'mon, I'm telling, too" . . . real character . . . never a dull moment . . . Pfautz's steady . . . loves her history charts??? . . . talented alto . . . college bound.

History Club 3; Play 4; Glee Club 1, 2, 3, 4; Girls' Ensemble 3, 4; County Chorus 3, 4; Band 1, 2, 3.

ELEANOR LUDWIG *"Ellie"*

"Oh darn" . . . long wavy hair . . . brown eyes . . . loves sports . . . seen with Loretta . . . likes to drive . . . "southpaw" . . . college bound.

Correspondence Club 1; Future Nurses Club 2; F.H.A. 4; Girls' Chorus 2; Basketball 1, 2.

PATSY ANN LUTZ *"Lutzie"*

"Oh brother!" . . . quiet . . . naturally curly hair . . . likes "subs" . . . drives a Ford . . . goes to the "Rec" often . . . plays French horn . . . future secretary.

F.H.A. 3, 4; Pep Club 4; Glee Club 1, 2, 3, 4; Band 1, 2, 3, 4.

JUDITH ANN MARKET *"Judi"*

"Well, it was this funny" . . . real clown . . . delights in talking . . . pet peeve — "stuck-up" people . . . eating and dancing favorite pastimes . . . wants to work in photography studio.

Girls' Chorus 1; Basketball 2.

KERVIN LEE MARTIN *"Chip"*

"Yes well" . . . doesn't have a care in the world . . . drives a Chevy . . . interested in cars . . . likes to hunt and fish . . . future forester.

Biology Club 2, 3; Geography Club 1; Russian Club 4.

JOAN E. McCOY *"Joan"*

"Oh, my gosh" . . . attractive . . . our Avon representative . . . freckles upon freckles . . . pretty blue eyes . . . pet peeve — being called Emma . . . would like to be a medical secretary.

F.H.A. 3, 4; Pep Club 4; Yearbook 4; Glee Club 1; Mixed Chorus 1; Band 1, 2, 3, 4; County Band 3, 4.

PAUL MINNICH *"Minnich"*

"Indeedy yes" . . . neat dresser . . . plays tenor sax . . . drives a white Thunderbird . . . sells "Terge" . . . likes French . . . typing whiz.

Typing Club 1; History Club 3; Book Club 4; Play 4; Glee Club 3; Band 1, 2, 3, 4; Orchestra 4.

PEGGY ANN MUNDORF *"Peg"*

"I'm telling" . . . attractive possessor of curly hair . . . prizes her '60 class ring . . . likes steaks . . . talented singer . . . seen with Linda . . . wants to be an elementary teacher.

Play 3, 4; Newspaper Staff 1, 2; Yearbook 4; Glee Club 1, 2, 3, 4; Girls Ensemble 1, 2, 3, 4; Girls' Chorus 2; County Chorus 2, 3, 4; District Chorus 3; Colorguard 3, 4; Hockey 2; National Honor Society 4.

RODNEY MUSSER *"Pete"*

"I love Lucy" . . . appears to be the quiet type?? . . . one of the shop boys . . . loves a joke . . . stockholder in trailer camp . . . undecided plans for future.

Football 1; Hot Rod Club 2, 3.

R. DAVID NEWCOMER *"Dave"*

"You do it; I'm busy" . . . member of Ford and Mercury family . . . baseball lover — Kansas City fan . . . likes camping trips . . . pet peeve — cars that get in his way . . . future engineer.

Book Club 4; Play 4; Student Council 1, 2, 3; Glee Club 1, 2, 3, 4; Boys Chorus 2, 3, 4; County Chorus 2, 3, 4; Band 1, 2, 3, 4; Basketball 1, 2; Baseball 1, 2, 3, 4.

MARTHA LOIS NOLT *"Lois"*

"Oh my" . . . quiet but friendly . . . very studious . . . has naturally wavy hair . . . enjoys cooking and sewing . . . pleasant to know . . . active church member . . . future nurse.

F.H.A. 3, 4, President 4; Bible Club 1.

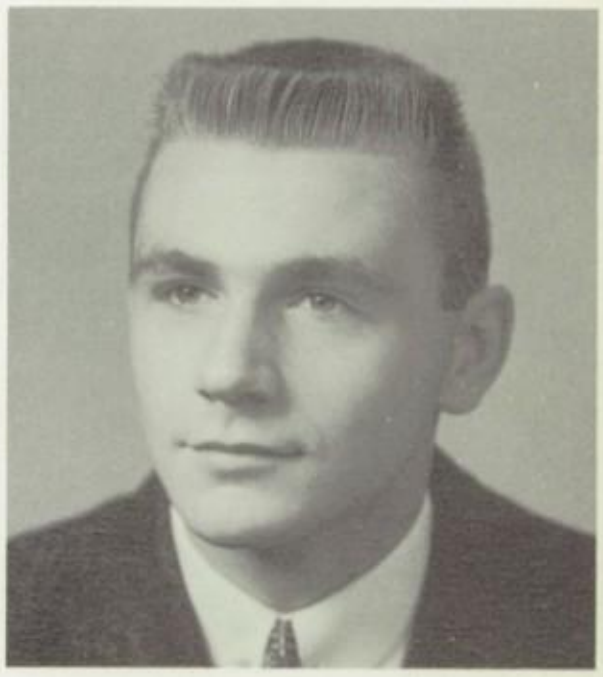

NED THOMAS PARTRIDGE *"Ned"*

"Holy cow!" . . . interested in sports, especially football and basketball . . . cool flattop . . . handsome . . . helpful . . . pleasant . . . college bound:

Varsity Club 2, 3, 4, Secretary 3, President 4; Class President 1; Class Vice-President 2, 3; Glee Club 1, 2, 3, 4, President 4; Boys Chorus 2, 3, 4; Baseball 1, 2, 4; Basketball 1, 2, 3, 4; Football 1, 2, 3, 4, Co-captain 4; County Chorus 4.

LINDA JANE PFAUTZ *"Linda"*

"May I borrow your comb?" . . . tremendous appetite . . . cute . . . always joking . . . loves trig?? . . . usually seen with Cap . . . will study nursing.

Y-Teens 2; History Club 3; Play 3; Yearbook 4.

EDWARD GREIDER REESE III *"Ed"*

"Man alive!" . . . polite . . . never without a car . . . studious . . . member of JA . . . quiet . . . always willing to help . . . plans to attend college.

Biology Club 2; Hi-Y 3, 4, Vice-President 3, 4; Play 3; Yearbook 4; Class Vice-President 1; Football 1, 2, 3, 4; Tennis 1; National Honor Society 4.

MABEL JOAN RETTEW *"Mabel"*

"Funny little man" . . . talkative . . . likes to rollerskate . . . enjoys riding in red convertibles . . . always ready for a joke . . . future housewife.

F.H.A. 1, 2, 3; Y-Teens 2; Glee Club 2; Girls Chorus 2, 3, 4; Majorette 4.

SUE ANN RISSER *"Susie"*

"Oh heck" . . . blonde hair . . . always smiling . . . enjoys weekend sessions of science and history . . . faithful band member . . . future dental hygienist.

Y-Teens 1, 2; Band 1, 2, 3, 4; Orchestra 1, 4; Hockey 1, 2, 3.

FRED RUEBMAN *"Fred"*

"Isn't that a shame?" . . . chief dishwasher . . . loves sports . . . pet peeve — being called Freddy . . . nice guy to know . . . likes Chevies . . . college bound.

Hot Stove League 2; Hot Rod Club 3; Varsity Club 4; Play 3; Yearbook 4; National Honor Society 3, 4; Band 1, 2; Football 1, 2, 3, 4; Wrestling 3, 4; Tennis 1, 2, 3, 4.

CHARLES SHENENBERGER *"Chas"*

"Shucks" . . . dislikes speech . . . loves law??? . . . ardent sports fan . . . pleasant to know . . . drives a "hot" tractor . . . future farmer or truck driver.

F.F.A. 2, 3, 4.

GLORIA J. SHOWERS *"Gloria"*

"Pow" . . . pretty blonde hair . . . pleasant smile . . . dislikes rainy days . . . likes sports . . . often known as "Sleepy" . . . neat dresser . . . future secretary.

Band 1, 2, 3, 4; County Band 3, 4; Glee Club 2; Hockey 2, 3, 4; Student Council 2, 4; Newspaper staff 4; Y-Teens 2.

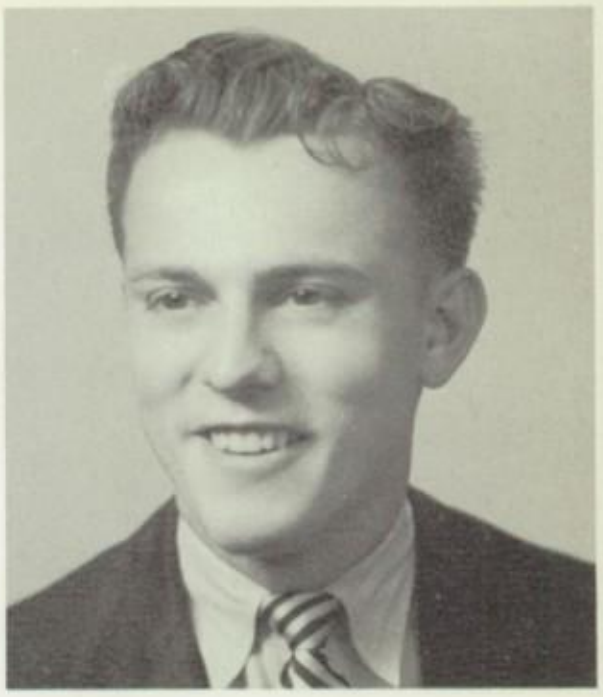

CRAIG ROBERT SNYDER *"Bud"*

"Son of a gun" . . . loves sports . . . always ready for a laugh . . . interested in gymnastics . . . easy to get along with . . . usually smiling . . . wants to become an electrician.

Play 3, 4; Football 2, 3; Wrestling 2, 3.

FLOY JOANNE SNYDER *"Floy"*

"Not really" . . . has a wonderful personality . . . regular honor roll student . . . likes to sing and read . . . pet peeve — going to school . . . future uncertain.

History Club 3; Book Club 4; Play 4; Yearbook 4; National Honor Society 3, 4; Glee Club 1, 2, 3, 4; Girls' Chorus 1, 2; County Chorus 1, 3, 4.

BERNICE STAUFFER *"Bernie"*

"Oh no!" . . . pretty blue eyes . . . likes sports . . . good bowler . . . drives station wagon . . . pretty hair . . . efficient . . . dislikes giving speeches . . . future undecided.

F.H.A. 1, 2, 3, 4; Treasurer 3; Pep Club 4; Girls Chorus 3, 4.

BETH E. STERLING *"Beth"*

"Hey, how about that?" . . . likes sports . . . friendly . . . loves spaghetti and meatballs . . . pet peeve — homework . . . helpful . . . may become a WAF.

F.H.A. 3; Varsity Club 4; Basketball 3, 4, Co-captain 4.

RUTH ANN STERN *"Ruth Ann"*

"But that's beside the point" . . . tall . . . dark hair . . . studious . . . enjoys spaghetti and meatballs . . . has desire to travel . . . pet peeve — irresponsible people . . . 4H member . . . college bound.

Math Club 1; Future Nurses Club 3; Russian Club 4.

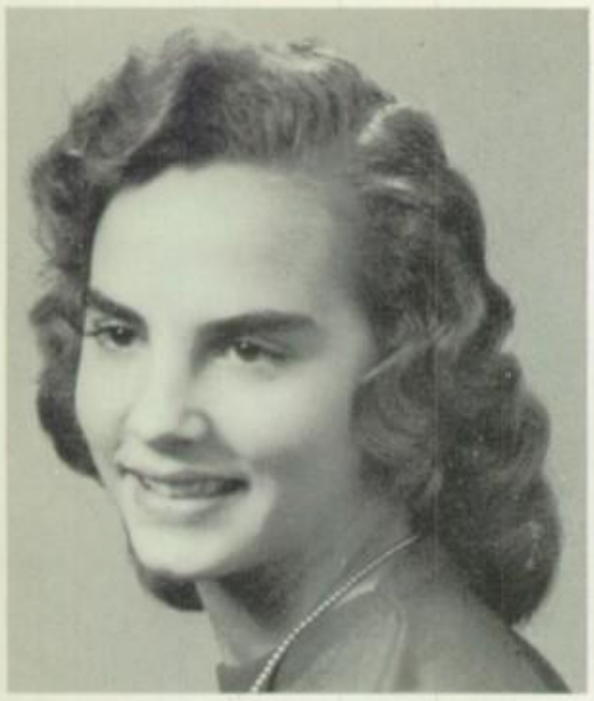

NINA JEAN STROBLE *"Nina"*

"Oh, I was so embarrassed!" . . . great personality . . . willing to help . . . faithful honor roll student . . . prefers athletes . . . likes to beat her drum . . . cafeteria worker . . . future nurse.

Y-Teens 1, Treasurer 1; Future Nurses Club 2, 3, 4, Treasurer 3, President 4; Play 3, 4; Yearbook Layout Editor 4; National Honor Society 3, 4; Radio Program Staff 3; Band 1, 2, 3, 4; Orchestra 1, 2, 3, 4; Glee Club 1, 3, 4; County Band 2, 3, 4; County Orchestra 2, 3, 4; Student Council 1; Newspaper Staff 1, 2, 3; Basketball 2, 3, 4; Hockey 1, 2, 3, 4; Co-captain 4.

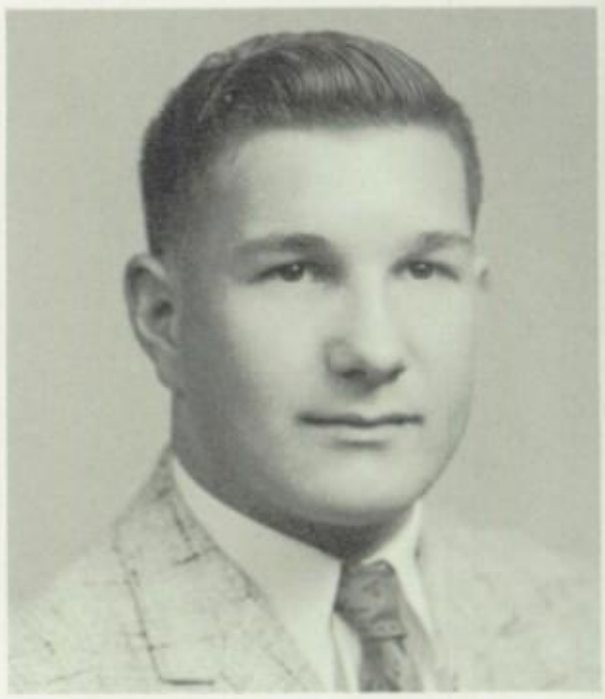

LUTHER STYER *"Luke"*

"What did you say?" . . . active in Ag work . . . likes Studebakers . . . shy type . . . good basketball player . . . dislikes speech . . . future farmer.

F.F.A. 2, 3, 4; Baseball 1.

GERALD GRAYBILL WHITMYER *"Nutsey"*

"I guess" . . . likes to type . . . seen with Rod often . . . always misplacing things . . . Dodger fan . . . works at Bedford . . . hopes to work at Warner-Lambert.

Hot Stove League 1, 2, 3, 4, Secretary 4.

LINDA ANN WILLIAMS *"Linda"*

"Well, it's this funny" . . . cute dimples . . . likes the Marines . . . good friend of Peg . . . very talkative . . . blushes easily . . . tall . . . plans to become a nurse.

Student Council 3, 4; Newspaper Staff 1, 2, 3, 4; Mixed Chorus 1; Band 1, 2, 3, 4; County Band 3, 4; Orchestra 2, 3, 4; Cheerleader 2; Hockey 4.

SANDRA L. WITMER *"Sandy"*

"How do?" . . . snappy cheerleader . . . short . . . always telling jokes . . . likes the boys . . . pleasant . . . sometimes called "Kate" . . . future nurse.

Y-Teens 3; Future Nurses Club 4; Jr. Red Cross 1; Student Council 1; Play 3; Yearbook 4; Girls' Chorus 2, 4; Cheerleader 3, 4; Hockey 1.

BARBARA ELAINE YEAGLEY *"Barb"*

"Cheese and crackers" . . . pretty brown eyes . . . pet peeve — people who criticize women drivers . . . loves shorthand??? . . . usually giggling . . . future secretary.

Library Club 1, 2, 4, Secretary 4; Y-Teens 3, President 3; Play 3; Yearbook 4; Student Council 2; Girls' Chorus 3; Mixed Chorus 1; Pep Club 4; Jr. Red Cross 1.

CHARLOTTE MAE YOUNG *"Bubbles"*

"Oh, that's all right" . . . pretty brunette . . . good joke teller . . . always talking . . . likes to draw . . . pals around with Barb and Helen . . . future secretary.

Algebra Club 1; F.H.A. 2, 3, 4; Newspaper Staff 3, 4; Pep Club 4.

GLENN RICHARD ZARTMAN *"Zarty"*

"There's no future in that" . . . co-owner of many new cars . . . neat dresser . . . avid hockey fan . . . likes underclassmen . . . future plans undecided.

Science Club 1; Hot Rod Club 2; History Club 3; Biology Club 4, President 4; Baseball Mgr. 1, 2, 3, 4; Glee Club 2, 3, 4.

KENNETH RICHARD ZARTMAN *"Willie"*

"I know it" . . . one of the smaller class members . . . witty . . . noted for teddy-bear haircut . . . loves to travel . . . has neat laugh.

Biology Club 1, 2, Vice-president 2; Science Club 3, 4; Newspaper Staff 1, 2; Basketball Mgr. 1, 2, 3, 4; Football Mgr. 3, 4.

JUDITH ANN ZERCHER *"Jud"*

"Really" . . . neat head majorette . . . likes to dance . . . loves a good time . . . loves to tell jokes . . . usually smiling.

Majorette 1, 2, 3, 4; Basketball 3, 4, Co-captain 4.

MOST ATHLETIC
Ned Partrdige
Nina Stroble

PERSONALITY
Jane Krushinski
Earl Kreider

Ideal

MUSICIANS
Vivian Hoffer
Tom Keehn

BEST DRESSED
Glenn Zartman
Joan Klopp

HAIR
Carol Kroeck
Don Longenecker

BEST DANCERS
Judy Zercher
Dick Foltz

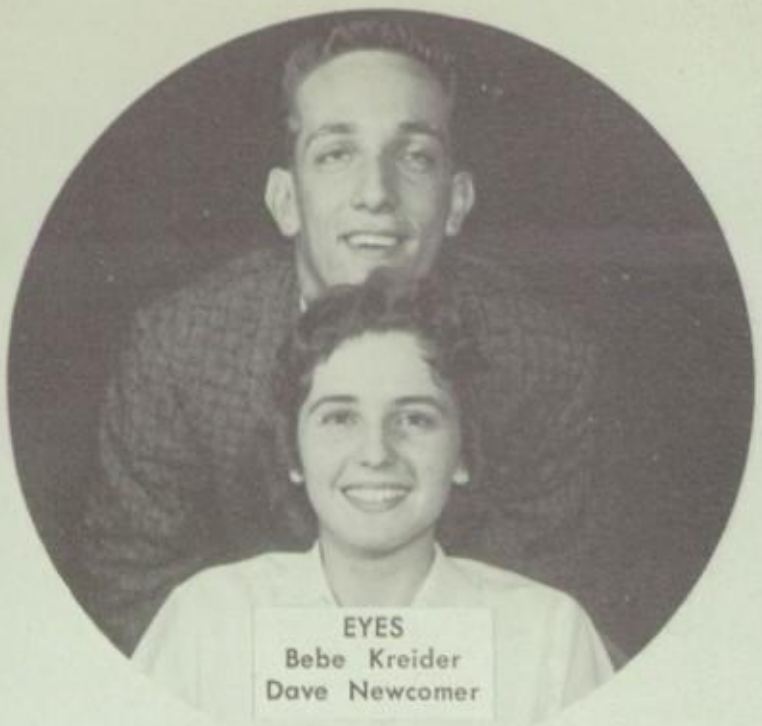

EYES
Bebe Kreider
Dave Newcomer

STUDIOUS
Carol Davidson
Ed Reese

Seniors

MOST LIKELY TO SUCCEED
Barry Kauffman
Carol Davidson

SMILE
Joan McCoy
Earl Kreider

MANNERS
Larry Gassert
Peggy Mundorf

COUPLE
Vince Becker
Linda Pfautz

History at Lititz

It's certain that we'll never forget when our class of '59 first entered the portals of education at the Lititz Elementary School.

As we climbed the ladder of education, we soon found ourselves in third grade, taking our first class trip — a hike to Kay Burkholder's farm, with Miss Gilbert as Drill Instructor.

Our music teachers put forth their best efforts to get us to sing like little cherubs in our spring and Christmas musicals.

Along came seventh grade and we became "wheels" because we could walk around the halls between classes. With this came the daily trips to "Mac's" during Mr. Koehm's classes to purchase our foodstuffs for the next few classes.

After electing our courses of study in ninth grade and presenting our first social event, the Autumn Whirl, we joined our neighbors from Rothsville in our new school at the beginning of the tenth grade.

History at Rothsville

Think back to that first fateful day when we met our first grade teacher, Miss Leaman. During our first year we all became acquainted with school and each other.

We all remember our trip in fourth grade when we received popsicles at the Kensupreme Dairy in Lancaster and chocolate bars at the Hershey Chocolate factory.

Who could forget our doggie roast in fifth grade when Mr. Coulson tried to show us the constellations?

During eighth grade we all felt pretty big when we visited many historical landmarks in Philadelphia.

We completed our school years at Rothsville as freshmen. This is the year we all felt pretty silly when we had to praise the seniors at initiation.

Our High School Years

As we entered the new school in our sophomore year, we all met many new faces and made many new friends. We all remember Jamaican Holiday, our first dance. This was the year we cheered our basketball team on to the County Championship.

In our junior year we presented "Father Knows Best," our play, which helped our treasury greatly. One of the most interesting trips we made was to Egypt on an Egyptian Caravan, our dance, where we saw mummies and Egyptian dancing girls. The last outstanding event of this year was our Prom, Rendezvous of the Stars, held at the Steven's House.

The most memorable year of all was our senior year. "Come Out of Your Coma" was our very successful senior play. May 8, we held our memorable senior cabaret. Will we ever forget our wonderful dinner and dance the juniors gave us at the Iris Club? We were all excited on our trip to New York where we saw many interesting things. Then the day finally came when we walked down the aisle to receive our diplomas.

NAME	WANTS TO BE	LIKELY TO BE
Adair, Patsy	a housewife	just that
Adams, John	undecided	wearing stilts
Badorf, John	college bound	Sutter's chef
Balmer, Bruce	a draftsman	a farmer
Becker, Vincent	a dairy farmer	taxi-cab driver
Bender, Audrey	a housewife	home-ec teacher
Beyer, Dorothee	studying medicine	interpreter
Boyer, Carl	a jeweler	an efficient one
Buch, Nadine	an elementary teacher	house parent at Hershey
Bucher, Janice	a secretary	housewife
Campbell, Donald	a printer	pro-joke teller
Davidson, Carol	college bound	second Betty Crocker
Davidson, Dawn	married	raising a fine family
Ditzler, Joyce	an airline hostess	flirting with the passengers
Doster, John	an engineer	in the grocery business
Eberly, Floyd	a carpenter	dishwasher
Ebersole, Dave	a math teacher	taking it easy
Eckert, Terry	a sailor	governor of Alaska
Eckman, James	a printer	daddy
Foltz, Richard	in the air force	losing weight
Frederick, Josie	an office worker	busy working
Fritz, Donna	a secretary	B & B manager
Garber, Polly	a secretary	housewife
Garner, Fred	in the Army	janitor at Simplex
Gassert, Larry	in the air force	flying to the moon
Gorton, Mary Ann	undecided	married
Goshorn, Beverly	a housewife	head waiter at the Sutter
Groff, Mary Ann	a secretary	elementary teacher
Groff, Pauline	an office worker	assistant newspaper printer
Habecker, Adam	a mechanic	a motorcycle racer
Harsh, James	a stone mason	racing Dodges
Henry, Ronald	in trade school	Brunnerville mayor
Herr, Paul	a doctor	digging for gold
Hess, Helen	a secretary	secretary to the President
Hoffer, Vivian	an elementary teacher	musician
Hoover, Linda	Married	an efficient housewife
Hornberger, Rodney	in the Air Force	making trouble
Kauffman, Barry	college bound	big business man
Keehn, Thomas	a teacher	band leader
Keller, Loretta	a nurse	doctor's wife
Kent, Douglas	college bound	raising pigs
Kissinger, Audry	a nurse	Miss Thunderbird of '59

PROPHECY

Kline, Kenneth	a mechanic	fighting forest fires
Klopp, Joan	a nurse	buying groceries
Koehler, Sandy	a secretary	working at Cloisters
Kreider, Bebe	a teacher	a pretty teacher
Kreider, Earl	a bookkeeper	great salesman
Kroeck, Carol	a medical technologist	milkmaid
Krushinski, Janie	an office worker	Marine's wife
Landis, Jean	a secretary	married
Lebo, Debbie	an airline worker	flying high
Long, Donald	in the Air Force	driving his Ford
Longenecker, Donald	college bound	farmer
Longenecker, Kathleen	college bound	comedian
Ludwig, Eleanor	college bound	business woman
Lutz, Patsy	a secretary	a housewife
Markert, Judy	working at Shelly's	taking pictures
Martin, Kervin	a forester	taking care of stray animals
McCoy, Joan	a medical secretary	millionaire's wife
Minnich, Paul	college bound	farmer
Mundorf, Peg	an elementary teacher	"POP" singer
Musser, Pete	a printer	married
Newcomer, David	a sailor	sinking the ship
Nolt, Lois	a nurse's aide	Pa.'s top homemaker
Partridge, Ned	college bound	barber
Pfautz, Linda	a nurse	a farmer's wife
Reese, Edward	college bound	car dealer
Rettew, Mabel	a housewife	having ten children
Risser, Sue	a dental hygenist	raising chickens
Ruebman, Fred	college bound	professional wrestler
Shenenberger, Charles	a farmer	singer
Showers, Gloria	an office worker	bulldozer operator
Snyder, Craig	in electronics	shocked
Snyder, Floy	be working at Stauffers'	visiting Donegal
Stauffer, Bernice	undecided	champion bowler
Stern, Ruth Ann	a teacher	using the board of education
Sterling, Beth	an airline stewardess	a photographer's wife
Stohler, Carl	in the Air Force	Elvis's side kick
Styer, Luther	farmer	speech teacher
Whitmyer, Gerald	working at Warner Lambert	doing just that
Williams, Linda	a nurse	housewife
Witmer, Sandy	a nurse	photographer's assistant
Yeagley, Barbara	a secretary	married
Young, Charlotte	an art teacher	cartoonist
Zartman, Glenn	car dealer	racing
Zartman, Kenneth	undecided	giant
Zercher, Judy	a model	driving a "HOT" Ford

CLASS WILL

We, the Class of '59, being mentally alert and of sound mind, bequeath in our last will and testament our prized possessioons to our capable successors:

To Fred Johns ..... Barry Kauffman's leadership
To Fred Powell ..... John Badorf's quietness
To Shirley Waltz ..... Peg Mundorf's singing ability
To Charles Sweitzer ..... Rod Hornberger's troubles
To Spider Ruebman ..... Carl Stohler's height
To Skip Kopp ..... Ned Partridge's athletic ability
To Fay Eckman ..... Nina Stroble's drumsticks
To Jim Reese ..... Ed Reese's sliderule
To Phylis Kling ..... "Cap" Longenecker's laugh
To Jean Snyder ..... Floy Snyder's books
To Roy Clair ..... Don Longenecker's comb
To the new ticket-taker ..... Carol Kroeck's cash register
To Doug Mackley ..... Larry Gassert's salesmanship
To Dick Rader ..... Tom Keehn's trombone
To Irma Martin ..... Carol Davidson's marks
To Bob Rihn ..... Dave Newcomer's car troubles
To Carol Kowalewski ..... Judy Zercher's basketball ability
To Lynwood Hyle ..... Fred Ruebman's muscles
To the athletic teams ..... several championships
To Mr. Houseal ..... a "Do It Yourself" Chart Book
To Mr. Klopp ..... intelligent students
To Mr. Hackman ..... a new rocket
To Miss Smith ..... some new records
To Mr. Garman ..... a prompt play cast
To Mr. Fuhrman ..... less class trip worries
To the Administration ..... quiet halls
To the Juniors ..... our clean (?) lockers
To the Sophomores ..... our music ability
To the Freshmen ..... our history charts

This document is respectfully submitted and sealed by the class of 1959.

WITNESSES:
Carol Kroeck
Tom Keehn

WARRIAN STAFF

Co-Editors: Barry Kauffman, Carol Davidson

Left to right: C. Davidson, J. Doster, E. Kreider, B. Kauffman, Miss Wahl, L. Pfautz, K. Kline, C. Kroeck, N. Stroble.

First row, left to right: C. Davidson, F. Snyder, L. Pfautz, A. Kissinger, J. Klopp, P. Mundorf, C. Kroeck, N. Stroble.

Second row: D. Ebersole, M. Groff, P. Groff, B. Yeagley, J. McCoy, E. Kreider, Miss Wahl, J. Doster.

Third row: E. Reese, F. Reubman, P. Herr, K. Kline, D. Kent, T. Keehn, B. Kauffman.

1. Fred Ruebman
2. Tom Keehn & Judy Markert
3. Kervin Martin
4. Lois Nolt
5. Bev Goshorn
6. Nina Stroble
7. Susie Risser
8. Judy Markert
9. Sandra Koehler
10. Loretta Keller
11. Mable Rettew
12. Doug Kent
13. John Badorf
14. Ken Kline
15. Helen Hess
16. Carol & Bill Kroeck
17. Barry & Terry Kauffman
18. Vince Becker
19. Glenn Zartman
20. Dawn Davidson

1. Ed Reese
   Paul Ruebman
   Fred Garner
   Ned Partridge
2. Gloria Showers
3. Nadine Buch
4. John Adams
5. Gloria Showers
6. Adam Habecker
7. Ken Zartman
8. Donna Fritz
9. Janice Bucher
10. Carol Kroeck
11. Debbie Lebo & Bebe Kreider
12. Charlotte Young
13. Peggy Mundorf
14. Bebe Kreider

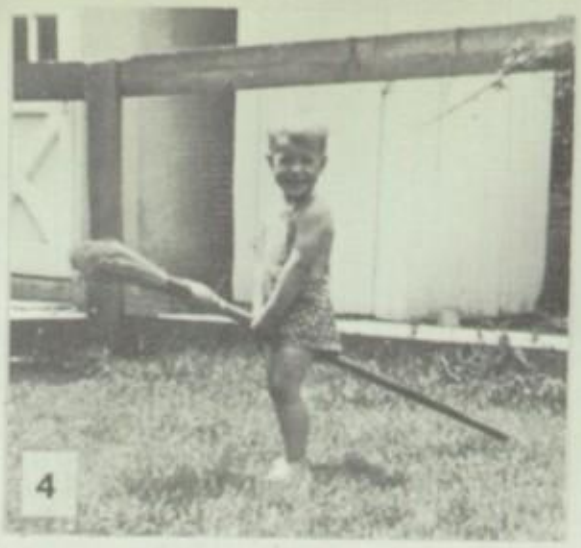

1. Don Longenecker
2. Ed Reese
3. Gerald Witmyer
4. Jim Eckman
5. Gloria Showers
6. Pauline Groff
7. Pat Lutz
8. Mary Ann Gordon
9. Linda Williams
10. Dawn Davidson
11. Floy Snyder
12. Ron Henry
13. Jane Krushinski
14. Beth Sterling
15. Polly Garber

1. Ruth Ann Stern
2. Doug Kent
3. Carl Stohler
4. Carol Davidson
5. Jean Landis
6. Audrey Bender
7. Debbie Lebo & Don Long
8. Audrey Kissinger
9. Bruce Balmer
10. Josie Fredricks
11. Eckman, Foltz, & Eckert
12. Mary Ann Groff
13. Ned Partridge
14. Sandy Witmer
15. Dave Newcomer

1959

CLASS COLORS — Black and White

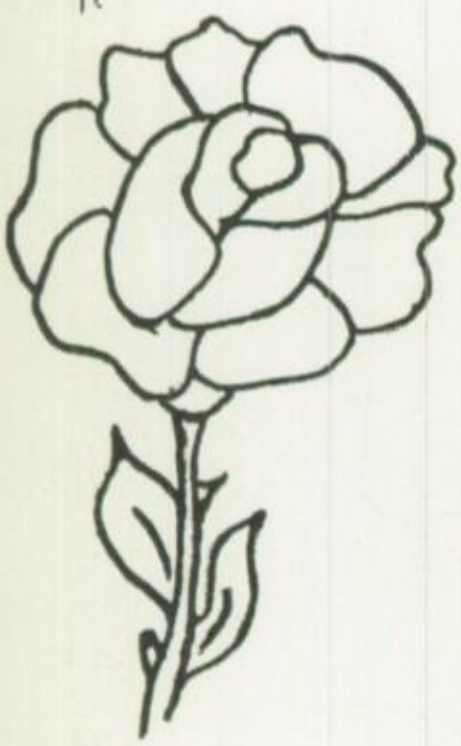

FLOWER — White Rose

MOTTO —

"If God be for us,
who can be against us?"

CLASS POEM

by John Henry Doster

On leaving Warwick High School
We the Class of Fifty-Nine,
Will always keep the memories of
Its splendor grand and fine.
The past few years we've spent here
Were full of fun, and gay,
And now we've finally reached our goal
Our Graduation Day.
This life short lived that passed so fast,
The people we have met,
The proms, the plays, and classroom life,
Are things we'll n'er forget.
As into God's big world we go
Alone to face the test,
We humbly seek his guiding hand
That we may do our best.

UNDERCLASSMEN

R. Eckman

ADVISORS: Mr. Hackman, Mr. Will, Mr. Trupe, Mr. Male.

OFFICERS: Fred Johns, Pres.; Marian Getz, Sec.; Glenn Dussinger, Vice-Pres.; Richard Rader, Treas.

First row, left to right: P. Erkins, S. Greiner, M. Gramola, G. Erb, D. Forrest, L. Dillman, P. Kling, M. Leonard, J. Ehrhart, S. Doan, L. Hess, B. Erwin.
Second row: C. Hagy, S. Huber, S. Hamp, M. Carl, F. Eckman, S. Hendricks, J. Hess, M. Armold, M. Hill, C. Dennis, T. Good, M. Brubaker.
Third row: J. Landis, L. Keenan, W. Earhart, V. Klien, C. Cox, S. Amidon, O. Hershey, G. Hertz, B. Kauffman, D. Hess, R. Bucher.
Fourth row: M. Jones, S. Kopp, R. Kling, N. Bucher, F. Johns, L. Hyle, W. Frey, L. Klopp, K. Davidson, N. Bushong, L. Bucher.
Fifth row: G. Dussinger, J. Hoaster, D. DeFernelmont, D. Hackman, J. Eichelberger, D. Dodson, B. Gibble, R. Groff, R. Galbaugh, R. Brubaker.

First row, left to right: G. Male, P. Leonard, J. Shirk, L. Reinhart, C. Ressler, L. Reed, J. Strickler, V. Willis, L. Weiler, J. Lesher, B. Minnich, R. Stauffer, D. Nissley, B. Michaels, G. Snavely.
Second row: M. Worrel, A. Sharp, S. Way, R. Stehman, R. Nolt, I. Martin, H. Landis, J. Snavely, T. Martin, C. Rohrer, C. Snavely, J. Messner.
Third row: R. Rader, C. Markley, K. Seibert, J. Minnich, J. Mentzer, K. Lutz, L. Landis, S. Pontz, J. Seldomridge, S. Waltz, L. Long, H. Neff, R. Oberlin, K. Reed, P. Meiskey.
Fourth row: H. Erwin, D. Landis, D. Rapp, J. Howell, R. Whitcraft, D. Mackley, R. Welsh, J. Reese, H. Richwine, J. Stokes, E. Oleskowitz, C. Sweitzer, J. Miller.
Fifth row: R. Zunich, L. Weaver, R. Lutz, D. Stark, C. Petticoffer, R. Shutt, R. Nelson, R. Spang, D. Nagle, R. Rihn, F. Powell, J. Reubman, S. Ruhl.

CLASS OF 1961

ADVISORS: Mr. Bourdette, Mr. Schoenberger, Mr. Dechert, Mr. Klopp.

OFFICERS: Richard Ruhl, Pres.; Rochelle Pelger, Sec.; Betsy Cox, Treas,; Mary Jane Good, Vice-Pres.

First row, left to right: S. Johnson, V. Landis, M. Miles, J. Leonard, V. Kleinfelter, S. Koch, M. Good, S. Hosler, B. Johnson, V. Grube, L. Harsh, S. Keller.
Second row: J. Kautz, O. Brubaker, G. Engle, J. Achey, S. Gerhard, B. Cox, R. Gibble, R. Enck, S. Adair, L. Cummings, E. Galbaugh, S. Corbett.
Third row: W. Hann, J. Eberly, J. Markert, M. Gundrum, P. Hall, L. Herr, C. Beck, M. Bucher S. Adams, J. Gehman, P. Groff, J. Kline.
Fourth row: D. Hartman, J. Good, M. Koth, R. Cockran, J. Buchter, F. Deibler, J. Erhart, H. B'eacher, L. Kingswell, D. Bortz, R. Kline.
Fifth row: J. Dengler, R. Engle, C. Forney, J. Brubaker, K. Binkley, G. Arndt, R. Benner, B. Fleckinger, S. Adams, R. Clair, D. Hevener.

First row, left to right: D. Reinard, D. Sensenich, B. West, A. Miller, J. Mitchell, D. Sowers, P. McCloud, J. Weaver.
Second row: P. Hall, A. Wenger, S. Thompson, C. Shank, J. Snyder, R. Pelger, K. Martin, M. Seaber, S. Steiner, D. Wissler, L. Stehman.
Third row: L. Zartman, J. Miller, L. Underkoffler, S. Mundorf, B. Todd, S. Willis, S. Martin, S. Shaub, S. Wolf, K. Kline, J. Brown.
Fourth row: L. Roth, N. McKinney, J. Weber, N. Strauss, J. Nolt, S. Zartman, M. Buckwalter, D. Ressler, M. Rohrer, M. Rohrer, B. Male.
Fifth row: S. Mumma, W. Zimmerman, W. Martin, D. Roth, B. Smith, R. Watts, W. Graybill, M. Oleskowitz, D. Whitcraft, C. Martin.
Sixth row: W. Groff, H. Long, E. Shreiner, P. Sipe, R. Posey, R. Ruhl, W. Sigmund, R. Peiffer, R. Litzenberger, W. Smith, R. Nagle, C. White, J. Shelly.

ADVISORS: Mr. Jones, Mr. Geib, Mr. Garman, Mr. Kauffman, Mr. Miller, Mrs. Bear.

OFFICERS: Marcia Meiskey, Sec.; Philip Mummert, Treas.; Betsy Kauffman, Pres.; Dawn McCoy, Vice-Pres.

First row, left to right: D. Hirneisen, S. Shaub, M. Neidigh, A. Huber, G. Myers, L. Mathers, M. Nixdorf, C. Zartman, G. Zartman, C. Vogeler, Y. Yeagley.
Second row: C. Hostetter, B. Kauffman, M. Meiskey, T. Smith, D. Peters, B. Pennell, K. Schreiber, J. Reidenbaugh, B. Peiffer, D. Wenger, P. Wenger.
Third row: B. Lutz, P. Rosenberg, D. Saylor, M. Ressler, R. Blow, N. Buckwalter, M. Seibert, A. Groff, D. McCoy, E. Mackley, P. Welk.
Fourth row: R. Snyder, S. Showers, J. Meiskey, G. Brumbach, C. Adair, R. Yerger, F. Miley, S. Spade, C. Shirk, L. Adams.
Fifth row: H. Pfautz, W. Pettyjohn, S. Smith, T. Spicer, G. Groff, J. Wilkins, J. Deibler, K. Fritz, R. Weidman, E. Wiker, J. Cramer.
Sixth row: E. Wilkinson, J. Brubaker, J. Bucher, T. Dagen, J. Conrad, J. Zercher, J. Willis, R. Eckert, D. Scherf, R. Reed, P. Stoltzfus, S. Strong.
Seventh row: K. Adams, R. Fry, D. Brubaker, C. Zerby, L. Ibach, L. Ressler, H. Beard, R. Boll, C. Walls, R. Scatchard, R. Frey.

First orw, left to right: B. Earhart, T. Fox, N. Hevener, A. Kofroth, B. Klopp, C. Ludwig, N. Botchoff, D. Hoaster, B. Kroeck, L. Wertsch, D. Slagel, C. Long.
Second row: J. Heckel, E. Binkley, J. Brillhart, D. Eberly, G. Dissinger, C. Buchter, S. Carvell, N. Lehman, G. Engle, M. Hess, M. Lehigh.
Third row: D. Dennis, M. Moore, E. Long, R. Eberly, C. Landis, P. Hershey, R. Styer, M. Dussinger, C. Frey, R. Graybill, P. Martin.
Fourth row: W. Mellinger, J. Doster, D. Hess, B. Garman, L. Kulp, S. Shreiner, C. Kowalewski, E. Wenger, N. Nauman, M. Hoffman.
Fifth rwo: M. Leeking, J. Diehm, P. Mummert, L. Graybill, W. Lindeman, R. Bachman, R. Keller, G. Knight, D. Nessinger.
Sixth row: L. Rhoads, P. Ruhl, B. Showers, K. Stark, L. Nagle, M. Franck, R. Hall, T. McKinney, J. Koser.
Seventh row: L. Ruth, N. Good, J. Hertz, J. Martin, J. Oleskowitz, R. Miller, T. Neidigh, J. Green, D. Nagle, P. Leonard.
Eighth row: M. Reed, B. Kreider, T. Louwerse, J. Landis, T. Hoover, C. Miller, J. Michael, K. Ditzler.

EIGHTH GRADE

ADVISORS: Mr. Sload, Mrs. Derstine, Mr. Swisher, Mr. Long, Miss Wahl, Mr. Carrier.

OFFICERS: Paul Beittenmiller, Pres.; Mary Ann Fasnacht, Treas.; Sue Minnich, Sec.; Carolyn Smith, Vice-Pres.

First row, left to right: M. Fassnacht, A. Keller, B. Klopp, D. Clair, B. Hasselbach, F. Kreider, S. Adams, S. Kouse, R. Hollinger, B. Kilby, M. Hornberger, M. Aponte.
Second row: G. Eckman, D. Connelly, S. Cramer, R. Bomberger, S. Kauffman, B. Adams, C. Cox, M. Engle, G. Evans, M. DeVink, M. Amidon, J. Givler.
Third row: N. Bushong, R. Getz, W. Gockley, J. Dull, S. Felker, J. Ditzler, H. Good, B. Grube, M. Bredthauer, M. Groff, L. Christener, S. Davidson.
Fourth row: T. Adams, T. Goshorn, M. Geib, M. Frymyer, B. Kofroth, C. Klassen, J. Haugh, J. Kulp, A. Jones, D. Huber, T. Kauffman, P. Hess, E. Johnson.
Fifth row: R. Getz, D. Geib, D. Enck, T. Diem, C. Grumbling, D. Hollinger, G. Haddad, R. Herr, D. Louwerse, M. Long, R. Landis, T. Kauffman, A. Hollinger.
Sixth row: B. Eckert, J. Ebbert, R. Bomberger, P. Beittenmiller, G. Keebler, R. Loose, R. Kline, L. Blankenmyer, L. Buchter, R. Hertz, M. Albert, K. Allwein.
Seventh row: T. Carpenter, A. Bohr, W. Binkley, T. Grube, R. Bender, D. Buch, T. Bissell, J. Armold, N. Bucher, R. Burkholder, C. Baer, D. Brubaker.

First row, left to right: A. Martin, L. Miller, M. Martin, N. Moore, D. Martin, J. Shreiner, J. Mishler, M. Mellinger, H. Nissley, R. Newcomer, S. Minnch, M. Male, M. Miller, F. Markley.
Second row: J. Weidler, A. Willis, H. Weibley, C. Wenrich, E. Worley, P. Tangert, B. Zander, P. Yeagley, J. Sprout, K. Underkoffler, D. Stoyanovich, D. Wissler, C. Oberholtzer, S. Yerger.
Third row: L. Zimmerman, D. Zunich, D. Yingst, S. Van Brookhoven, M. Weaver, D. Trimble, J. Watts, T. Wall, W. Snavely, H. Smith, R. Sturgis.
Fourth row: C. Smith, D. Rosenberg, M. Simcock, C. Swarr, D. Rhoads, J. Shirk, L. Ulrich, K. Sigmund, K. Shuman, S. Witmer, P. Rollman, S. Risser, L. Ressler.
Fifth row: J. Ruhl, J. Shaeffer, R. Seachrist, P. Roos, D. Shreiner, M. Shreiner, E. Soto, E. Redcay, D. Searles, S. Shue, J. Minnich, T. Miller, G. Lutz.
Sixth row: C. Sensenich, E. Martin, J. Nuss, H. Martin, K. Miller, M. Mentzer, R. May, J. Nolt, S. Martin, R. Miley, R. Musser, D. Meiskey.
Seventh row: C. Shirk, B. Shelly, D. Moyer, N. Mumma, G. Miller, J. Neidermyer, F. Murr.

SEVENTH GRADE

ADVISORS: Mr. Reese, Mrs. Steiner, Miss Enck, Mr. Pohner, Miss Riehl, Mr. Roehm.

OFFICERS: Diane Thompson, Treas.; Cheryl Good, Sec.; Richard Reese, Pres.; Robert Donmoyer, Vice-Pres.

First row, left to right: M. Reinhart, B. Lehman, S. Ringler, R. Niquette, E. Martin, B. Mease, D. Thompson, S. Strong, C. Zink, L. Witmer, M. Wall, E. Zug, C. Wenger, B. Roth, B. Seaber, L. Stauffer.
Second row: M. Myer, R. Snyder, J. Martin, M. Martin, N. Sprout, A. Snader, L. Minnich, M. Welch, J. Windle, M. Von Brookhaven, D. Tennis, J. Stanoyovitch, M. Vinson.
Third row: K. Nagle, M. Pfautz, C. Mearig, J. Pfautz, P. Simon, B. Runk, D. Spaid, S. Ruhl, M. Ruhl, D. Snavely, D. Sensenig, C. Showers, B. Shreiner.
Fourth row: M. Maharg, J. McKonley, J. Schmuck, D. Shertzer, D. Rossi, B. Snaveyl, J. Skinner, H. Shaak, R. Seldomridge, J. Singer. D. Solt.
Fifth row: S. Murr, D. Rannels, R. Reese, R. Neidermyer, R. Weit, R. Stauffer, J. Snyder, R. Rhodes, J. Shultz, T. Stauffer.
Sixth row: M. Zercher, W. Oehme, B. Whitcraft, C. Wolfe, J. Yerger, S. Weber, M. Stump, H. Wertsch, D. Witmer.
Seventh row: G. Myers, B. Martin, D. Yeagley, D. Musser, V. Parmer, C. Young, J. Steif, T. Strickler, R. Shenk.

First row, left to right: R. Keller, E. Huber, C. Lausch, D. Bachman, D. Adams, T. Botchoff, N. Augsberger, J. Aument, S. Cooper, R. Armold, D. Cammauf, J. Adams, F. Bucher, B. Kling, G. Kreamer, G. Dull.
Second row: M. Helter, M. Bajkowski, J. Campbell, N. Bredthauer, C. Heagy, E. Gorton, M. Shirk, N. Seibel, L. Hollingsworth, M. Doster, L. Gassert, L. Earhart, J. Grumbling, P. Adams, C. Good, D. Ehrhart, B. Adair.
Third row: E. Klenin, C. Holmes, L. Hoffman, V. Howell, S. Brubaker, T. Bissell, E. Dagen, N. Eckert, V. Gochenauer, W. Doan, B. Elliot, S. Donley, B. Erb. B. Deibler, B. Brenneman, H. Good.
Fourth row: C. Hornberger, J. Koch, E. Hanna, L. Brenner, G. Bowman, J. Johnson, T. Hagy, T. McCloud, R. Reidenbach, C. Mellinger, C. Lynn, D. Musser, G. Kneier, L. Geibe, R. Leed.
Fifth row: R. Hackman, D. Landis, M. Hurst, T. Gaul, V. Brubaker, M. Albert, H. Hollinger, R. Kauffman, D. Keene, D. Foltz, J. Booth, S. Roth, J. Lausch.
Sixth row: D. Le Vigne, T. Hackman, C. Frankfort, E. Frank, R. Bender, W. Groff, J. Bachman, C. Dagen, R. Donmoyer, G. Clark, R. Baker.
Seventh row: K Hackman, H. Eckert, V. Good, R. Fritz, J. Carl, M. Allebach, W. Bushong, C. Buchter, T. Keith, G. Bender.

VARSITY CHEERLEADERS

Left to right: J. Strickler, J. Seldomridge, S. Witmer, D. Lebo, J. Klopp.

JUNIOR VARSITY

Kneeling, left to right: K. Martin, P. Hall, P. Kling.
Standing: M. J. Good, R. Pelger.

JUNIOR HIGH

Left to right: B. Adams, D. Dennis, K. Underkoffler, C. Good, M. Neidigh, E. Dagen.

SPORTS

R. Eckman

VARSITY FOOTBALL

Kneeling first row left to right: J. Mitchell, manager, D. Minnich, E. Reese, N. Partridge, R. Foltz, B. Balmer, F. Ruebman, and managers K. Kline and K. Zartman.
Standing second row left to right: coaches Mr. Bernard Rider and Mr. Dean Miller, G. Male, M. Jones, J. Hoaster, J. Reese, G. Dussinger, and coach Mr. Elwood Reese.
Third row left to right: N. Bushong, L. Klopp, S. Kopp, T. Hartman, J. Landis, J. Minnich, H. Long, D. Bortz, S. Adams, R. Weaver, and R. Welch.
Fourth row left to right: N. Bucher, W. Lindeman, W. Zimmerman, D. Showers, C. Thompson, R. Galebach, H. Irwin, B. Male, R. Clair, P. McCloud, and W. Martin.

Our 1958 Warwick High football team coached by Mr. Bernard Rider, Mr. Dean Miller, and Mr. Elwood Reese, compiled an identical record to that of the 1957 team, in that they won three, lost six, and tied one game.

Throughout the entire season, the co-captains, Ned Partridge and Dick Foltz, led the football team in spirit and also in scoring.

The best, hardest played football game all season was the Ephrata game. Even though we were not victorious, we led for three quarters and with a few breaks the tide could have easily turned.

There were only five seniors on the 1958 football team, which, we feel indicates there is a great deal of excitement in store for the fans in the 1959 season.

Good luck ot the coaches and players for a successful football season.

VARSITY SCORES

Warwick (A)	6	Red Lion	0
Warwick (H)	0	*Cocalico	31
Warwick (A)	12	Solanco	13
Warwick (A)	13	Elizabethtown	27
Warwick (H)	13	Columbia	6
Warwick (A)	6	Wilson	13
Warwick (H)	14	Manheim Central	14
Warwick (A)	13	Manheim Township	27
Warwick (H)	38	Donegal	6
Warwick (H)	7	Ephrata	12
TOTAL	122	TOTAL	149

*Conference of Roses undefeated champions.

JUNIOR VARSITY SCORES

Warwick (A)	12	Cocalico	13
Warwick (A)	7	Manheim Township	0
Warwick (A)	0	Columbia	6
Warwick (H)	27	Ephrata	13
Warwick (A)	0	Manheim Township	13
TOTAL	46	TOTAL	45

Fred Reubman

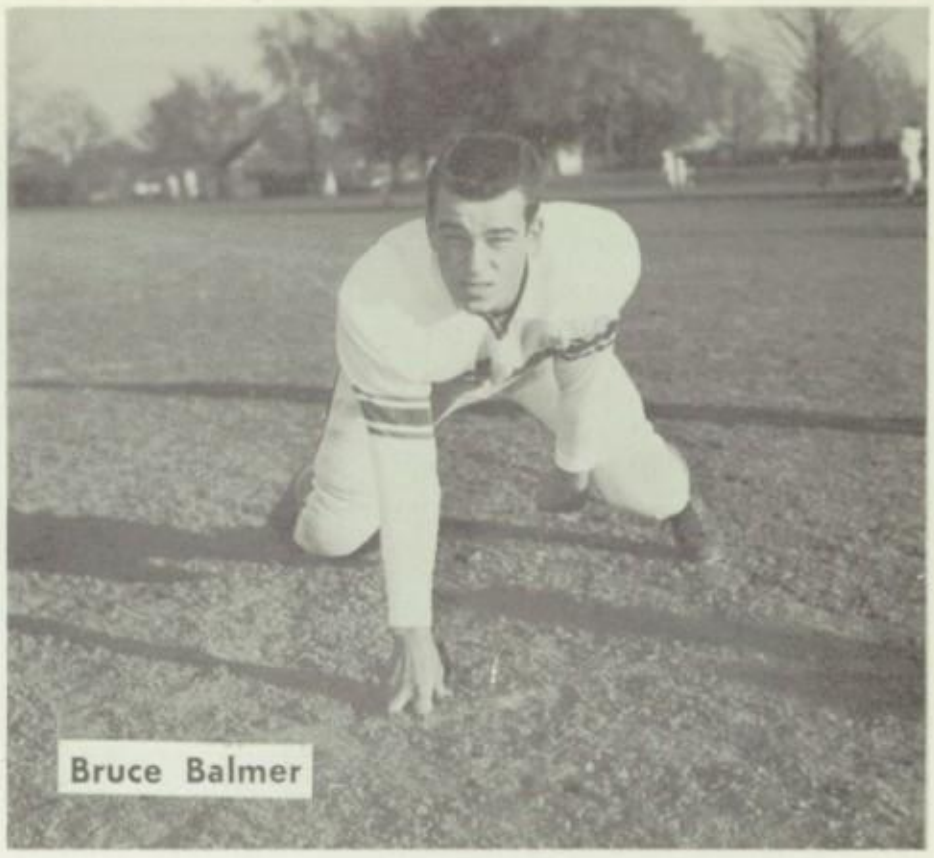

Bruce Balmer

Dick Foltz

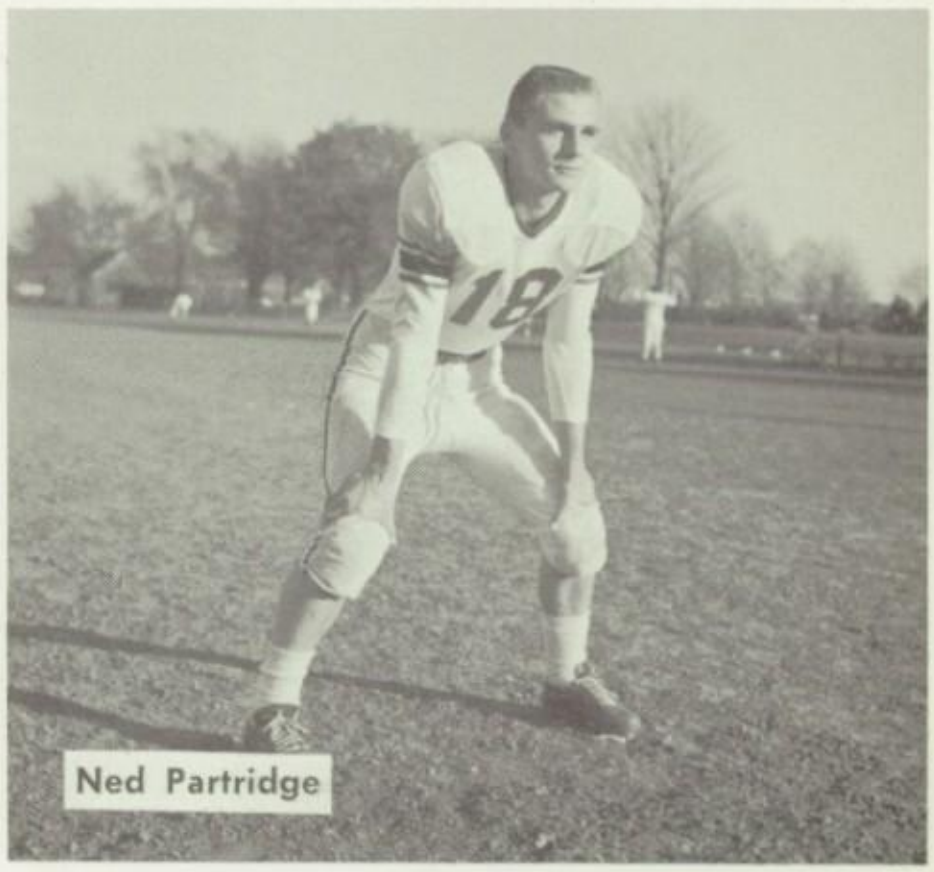

Ned Partridge

Ken Kline & Ken Zartman

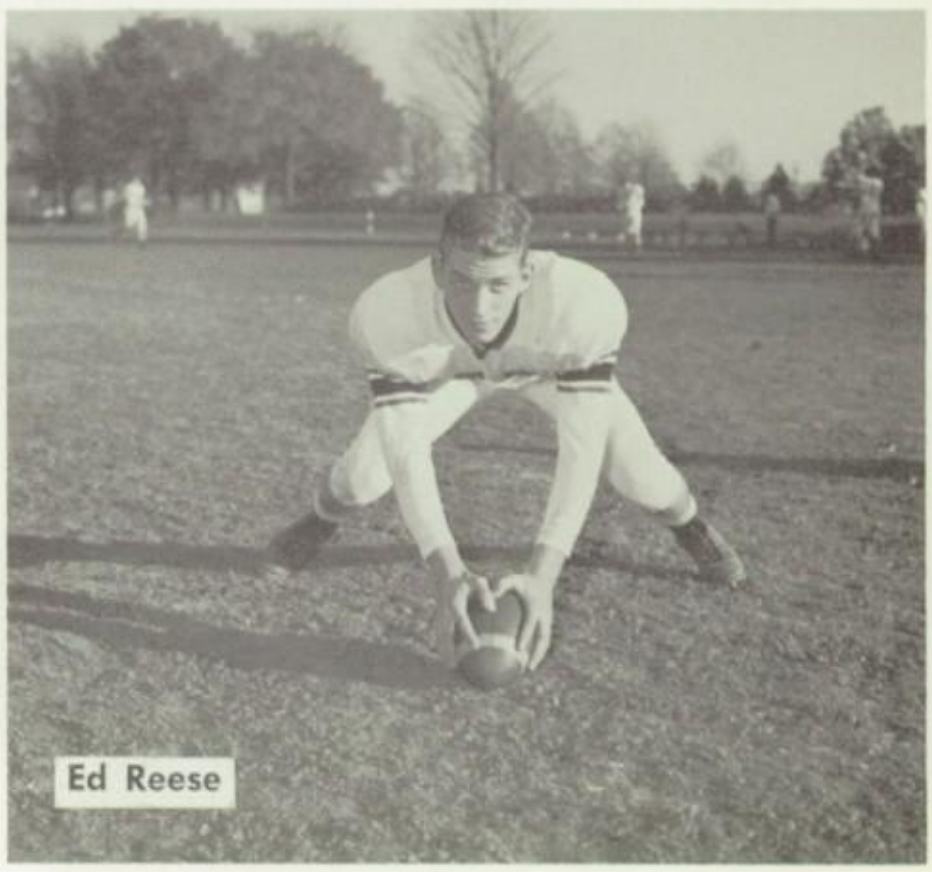

Ed Reese

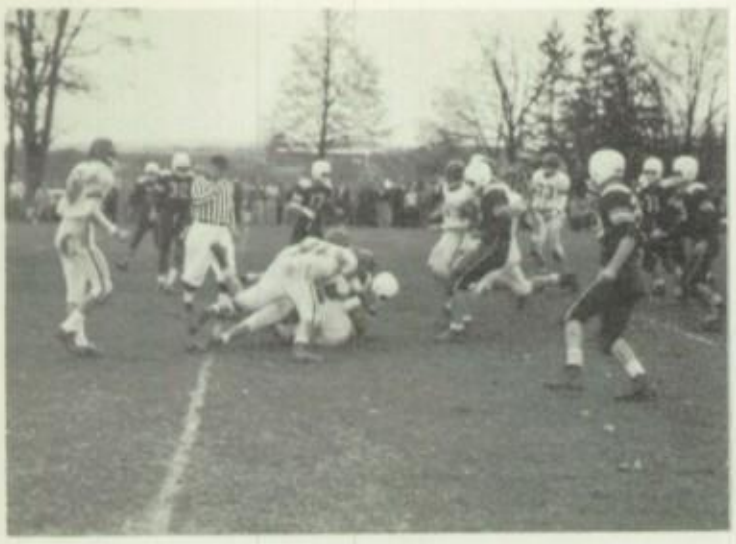

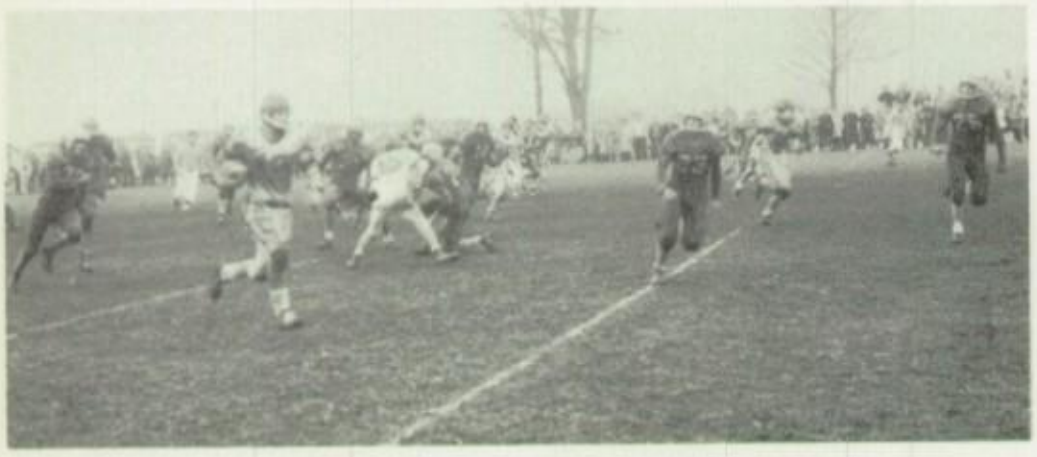

JUNIOR HIGH FOOTBALL

First row (left to right): coach Mr. Stanley Schoenberger, M. Hoffman, manager, R. Bender, D. Meiskey, T. Grube, K. Allwine, M. Allebach, T. Eckert, J. Diehm, D. Buch, and J. Willis, manager.
Second row (left to right): L. Nagle, R. Landis, D. Huber, P. Roos, T. Miller, T. Garner, R. Herr, J. Martin, and coach Mr. Richard Pohner.
Third row (left to right): T. Neidegh, R. Wolfe, D. Moyer, R. Burkholder, E. Martin, T. Kauffman, A. Jones, J. Zercher, L. Ruth, and T. Carpenter.
Fourth row (left to right): R. Getz, R. Bachman, J. Green, E. Wiker, J. Doster, R. Weidman, R. Miller, D. Nessinger, W. Mellinger, G. Haddad, J. Wilkins, and G. Creamer.

The 1958 Warwick High School junior high school football team, coached by Mr. Stanley Schoenberger and Mr. Richard Pohner, finished their season with a record of three wins and two losses.

The team had a rather difficult start because they lost their first two games; however, the fellows came back strong to win their final three games.

This opportunity for boys to play football in junior high school, we feel certain, will prove beneficial to the varsity team in a very few years.

Best wishes to Mr. Schoenberger and Mr. Pohner, but most of all to the players, for another successful season in 1959.

JUNIOR HIGH SCORES

Warwick (H)	0	Elizabethtown	21
Warwick (A)	0	Manheim Central	14
Warwick (H)	24	Cocalico	13
Warwick (A)	26	Cocalico	6
Warwick (H)	14	Ephrata	12
TOTAL	64	TOTAL	66

VARSITY HOCKEY

Kneeling, left to right: J. Klopp, D. Lebo, N. Stroble, J. Krushinski, G. Showers.

Standing: Miss Riehl, coach; S. Waltz, M. Gundrum, P. Hall, M. Carl, P. Kling, B. Stauffer, L. Dillman, S. Hendricks, S. Pelger, M. Good, D. Forrest, I. Martin, K. Martin, S. Hamp, Miss Smith, coach.

Gloria Showers

Jane Krushinski & Nina Stroble

Debbie Lebo

Joan Klopp

Jane Krushinski

The Warwick High School varsity girls' field hockey team, co-coached by Miss Johanne Smith and Miss Joan Riehl, finished their 1958 season under 500 for the first time in several years. The girls compiled a record of one win, six losses, and one tie.

The squad was co-captained by Nina Stroble and Janie Krushinski. Our varsity team lost only five senior girls, which indicates this was a rebuilding year.

We feel certain that the girls will have a successful season with so many experienced players returning to the 1959 squad.

Best of luck in the fall, girls!

VARSITY SCORES

Warwick (A)	1	Manheim Township	7
Warwick (H)	1	Lamp.-Stras.	1
Warwick (A)	2	*Donegal	4
Warwick (A)	3	*Penn Manor	1
Warwick (H)	0	*Hempfield	1
Warwick (A)	1	*Manheim Cent.	2
Warwick (A)	0	*Garden Spot	2
Warwick (A)	0	*Elizabethtown	2

*League games

JUNIOR VARSITY SCORES

Warwick (A)	0	Manheim Township	2
Warwick (H)	5	Lamp. Stras.	0
Warwick (A)	2	*Donegal	0
Warwick (A)	3	*Penn Manor	1
Warwick (H)	2	*Hempfield	0
Warwick (A)	0	*Manheim Cent.	1
Warwick (A)	2	*Garden Spot	2
Warwick (A)	0	*Elizabethtown	1

*League games

JUNIOR VARSITY HOCKEY

Kneeling, left to right: E. Galbaugh, S. Thompson, J. Miller, S. Adair, S. Mundorf, J. Meiskey, G. Myers. Standing: Miss Riehl, coach;; S. Steiner, S. Hosler, L. Wertsch, M. Dussinger, C. Hagy, S. Corbett, M. Seaber, J. Markert, J. Hess, D. Dennis, C. Adair, L. Herr, M. Klenin, C. Willis, Miss Smith, coach.

Our Warwick High School junior varsity girls' field hockey team finished the 1958 season with a record of four wins, three losses, and one tie.

Several of the J.V. players are hopeful candidates for the varsity squad in the fall. With the addition of these players the girls should have a successful '59 season.

VARSITY BASKETBALL

Kneeling left to right: K. Zartman, and J. Howell, managers; standing Barry Kauffman, also a manager. Reading from left to right: G. Male, D. Hackman, P. Herr, D. Long, S. Kopp ,K. Reed, N. Partridge, J. Landis, D. Dodson, and N. Bucher. Kneeling left to right are co-coaches Mr. Dean Miller and Mr. LeRoy Trupe.

Our Warwick High School cagers, co-coached by Mr. Dean Miller and Mr. LeRoy Trupe, finished the season in second place in their league with a record of ten wins and two losses. The two league losses were at the hands of Lampeter-Strasburg, who went to the Lancaster County Championship undefeated only to lose to Columbia 46-45. The Warriors' over-all record was twelve wins and six losses.

This year's squad was captained by Ned Partridge and was led in scoring by George Male with a 12.6 shooting average.

The Warriors of next year have a lot of potential in that they only lost three seniors. This experience will prove helpful throughout the coming season.

Here's wishing the team and co-coaches success in the coming season.

TEAM STATISTICS

Name	Pts.	Ave.	Rbds.	Ave.
Male	226	12.6	177	9.8
Partridge	172	9.6	86	4.8
Landis	155	8.6	62	3.4
Herr	105	6.6	108	8.0
Kopp	118	6.6	101	5.6
Dodson	54	3.0	19	1.1
Reed	81	5.4	55	3.7
Long	21	1.8	24	1.8
Hackman	16	1.3	25	2.1
Bucher	2	.3	1	.2

VARSITY RECORD

Warwick (H)	68	*Donegal	37
Warwick (H)	46	*Manheim Cent.	47
Warwick (A)	25	Lamp.-Stras.	65
Warwick (A)	30	*Ephrata	44
Warwick (H)	65	Conestoga Valley	52
Warwick (A)	63	Cocalico	43
Warwick (H)	54	Garden Spot	47
Warwick (H)	64	Solanco	39
Warwick (A)	64	*Donegal	55
Warwick (A)	39	Pequea Valley	34
Warwick (H)	41	Lamp.-Stras.	88
Warwick (A)	64	Conestoga Valley	49
Warwick (H)	74	Cocalico	54
Warwick (A)	50	Garden Spot	49
Warwick (A)	62	Solanco	50
Warwick (A)	46	*Manheim Cent.	60
Warwick (H)	54	Pequea Valley	50
Warwick (H)	43	*Ephrata	61

*Non-league games

Ken Zartman & Barry Kauffman

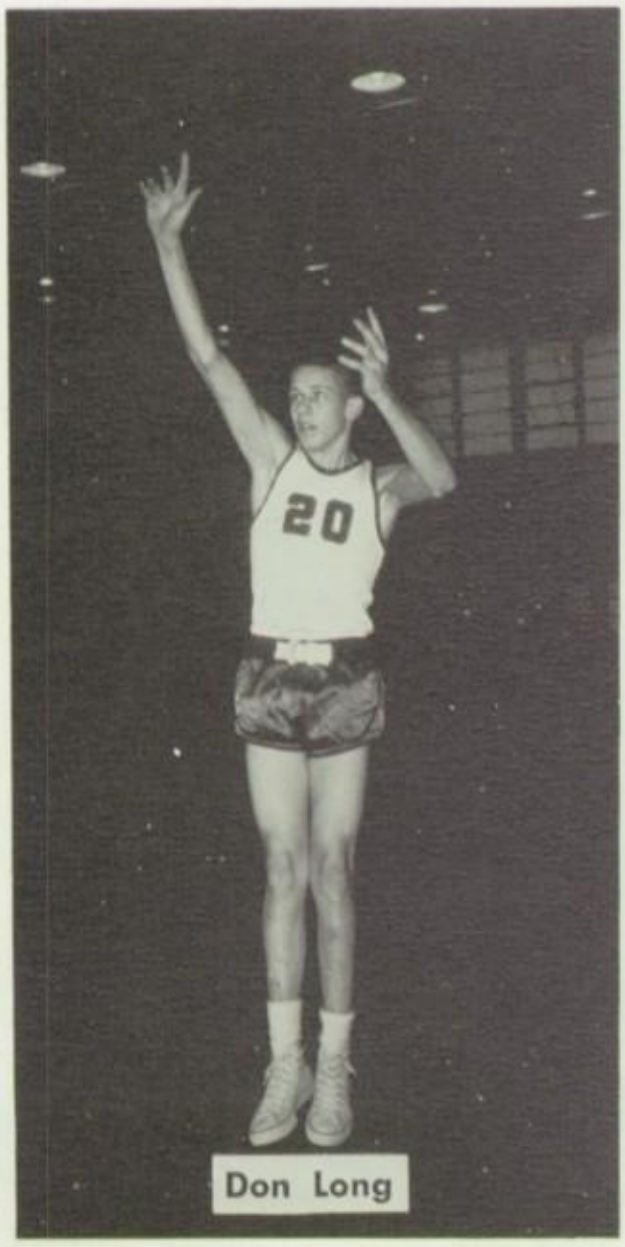

Don Long

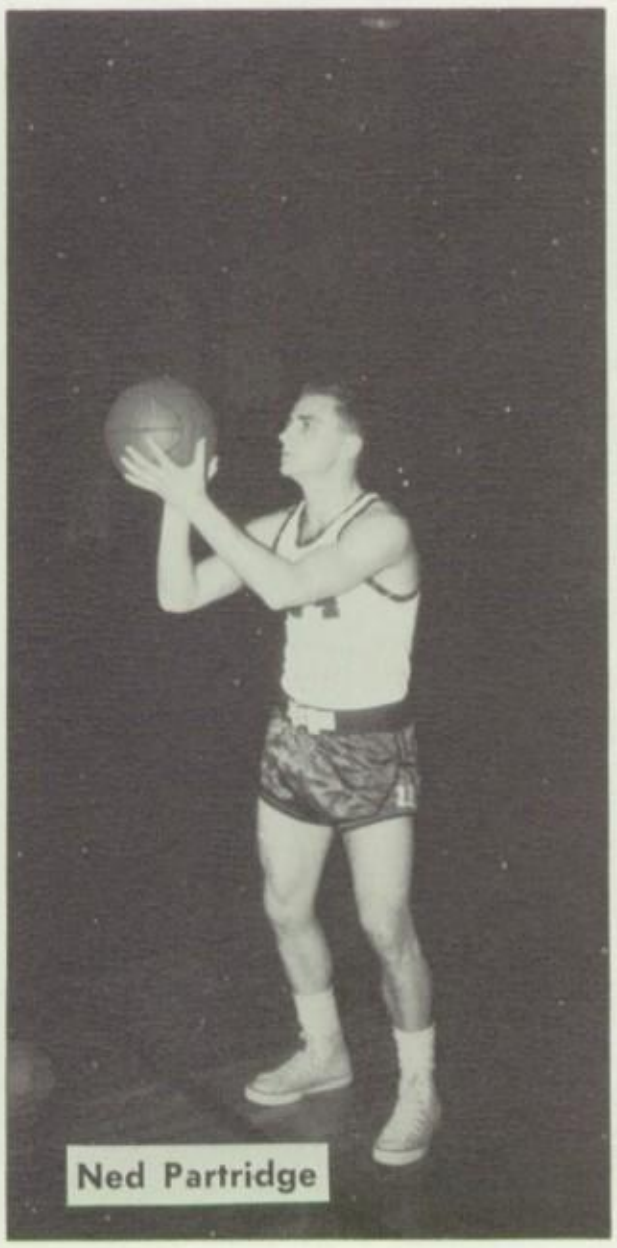
Ned Partridge

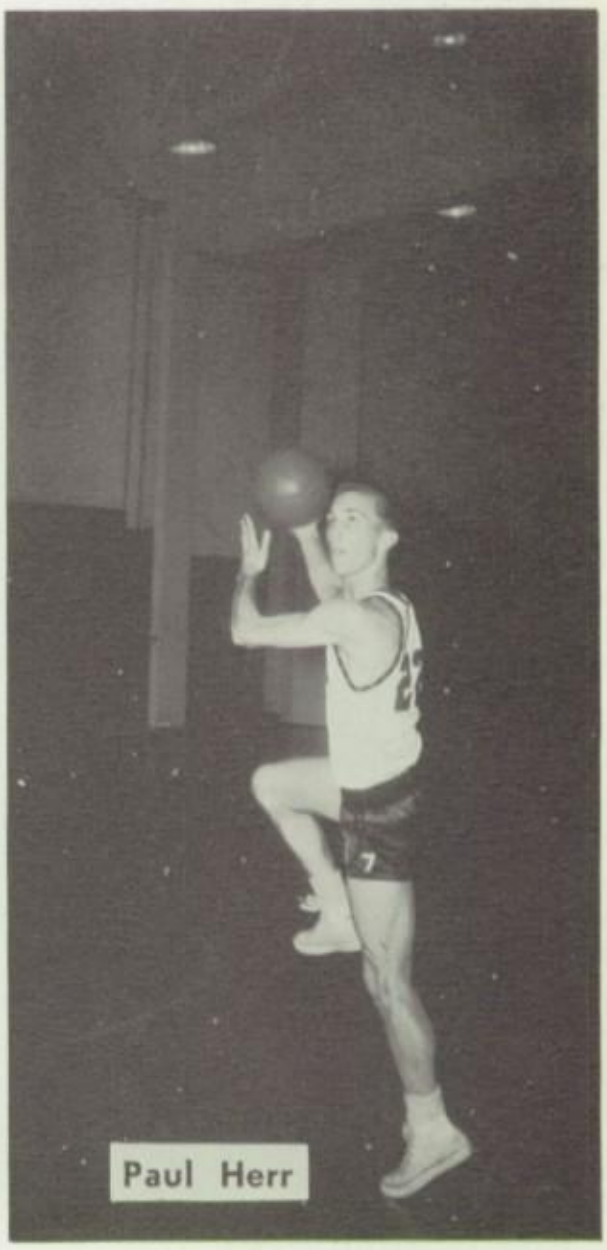
Paul Herr

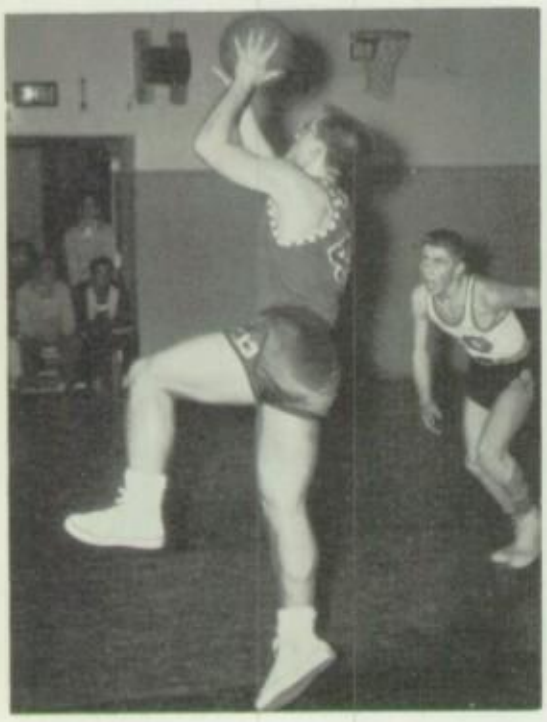

JUNIOR VARSITY BASKETBALL

Kneeling left to right: W. Spicer, manager; A. Miller, R. Watts, B. Male, J. Mitchell, D. Bortz, and R. Ruhl, manager.

Standing left to right: coach Mr. Dean Miller, B. Hornberger, S. Adams, C. Thompson, T. Hartman, R. Peiffer, and coach Mr. LeRoy Trupe.

Warwick (H)	30	*Donegal	12	Warwick (A)	38	Pequea Valley	26
Warwick (H)	36	*Manheim Cent.	29	Warwick (H)	48	Lamp.Stras.	40
Warwick (A)	29	Lamp.-Stras.	30	Warwick (A)	47	Conestoga Valley	51
Warwick (A)	23	*Ephrata	42	Warwick (H)	34	Cocalico	11
Warwick (H)	25	Conestoga Valley	26	Warwick (A)	37	Garden Spot	31
Warwick (A)	28	Cocalico	22	Warwick (A)	31	Solanco	36
Warwick (H)	34	Garden Spot	28	Warwick (A)	53	*Manheim Cent.	36
Warwick (H)	33	Solanco	19	Warwick (H)	33	Pequea Valley	30
Warwick (A)	40	*Donegal	41	Warwick (H)	32	Ephrata	35

*Non-league games

JUNIOR HIGH BASKETBALL

Front Row, left to right: J. Willis, L. Greybill, M. Hoffman, D. Huber, P. Mummert, R. Scatchard.

Back Row: T. Garner, R. Wolfe, J. Conrad, W. Hamp, L. Nagle, R. Bachman, W. Lindeman, R. Keller, Mr. Pohner, coach.

Warwick (A)	28	*Donegal	37	Warwick (H)	24	Cocalico	37
Warwick (A)	14	*Hempfield	48	Warwick (A)	23	Manheim Twp.	26
Warwick (H)	36	Ephrata	23	Warwick (H)	18	*Manheim Cent.	22
Warwick (A)	44	*Manheim Cent.	46	Warwick (A)	26	Ephrata	40
Warwick (A)	15	Lanc. Twp.	56	Warwick (H)	28	Lanc. Twp.	30
Warwick (H)	11	*Hempfield	53	Warwick (H)	33	Penn Manor	30
Warwick (A)	22	Penn Manor	27	Warwick (A)	17	Cocalico	45
Warwick (A)	16	*Donegal	25	Warwick (H)	22	Manheim Twp.	50

*Non-league games

VARSITY BASKETBALL (GIRLS')

Kneeling: J. Zercher, B. Sterling.
Standing: left to right: Miss Smith, coach; J. Krushinski, J. Fredericks, C. Kroeck, B. Kauffman, N. Stroble, C. Kowalewski, S. Huber, D. Forrest, G. Engle, I. Martin, S. Waltz.

JUNIOR VARSITY BASKETBALL (GIRLS')

Kneeling, left to right: K. Martin, M. Gundrum, B. Cox, C. Hostetter.
Standing: J. Eberly, K. Schreiber, L. Herr, R. Snyder, J. Markert, R. Bucher, P. Kling, A. Groff, D. McCoy, M. Hess, G. Zartman, S. Corbett.

Carol Kroeck

The 1958-59 Warwick High School girls' varsity basketball team, coached by Miss Johanne Smith, compiled a record of two wins and three losses.

The varsity squad was co-captained by Judy Zercher and Beth Sterling.

The junior varsity team (winning five games), was undefeated in the past season.

Best of luck girls. We are hoping the varsity team next year will be undefeated.

Josie Fredericks

VARSITY SCORES

Warwick (H)	20	Lanc. Country Day	41
Warwick (H)	38	Linden Hall	37
Warwick (A)	17	Lebanon Catholic	23
Warwick (A)	39	Linden Hall	34
Warwick (A)	23	Lanc. Country Day	39

JUNIOR VARSITY SCORES

Warwick (H)	18	Lanc. Country Day	13
Warwick (H)	18	Linden Hall	12
Warwick (A)	15	Lebanon Catholic	9
Warwick (A)	28	Linden Hall	24
Warwick (A)	19	Lanc. Country Day	18

Beth Sterling

Judy Zercher

Beth Sterling
Jane Krushinski
Judy Zercher

Nina Stroble

VARSITY WRESTLING

Kneeling first row (left to right): L. Hyle, R. Whitcraft, J. Weaver, N. Bushong, and J. Minnich.
Standing second row (left to right): J. Hoaster, G. Dussinger, H. Irwin, R. Weaver, F. Ruebman, L. Klopp, and coach Mr. Elwood Reese.

VARSITY TEAM RECORD

Warwick (H)	16	Manheim Township	27
Warwick (H)	35	Donegal	9
Warwick (H)	24	Hempfield	21
Warwick (A)	21	Milton Hershey	24
Warwick (A)	5	Hershey	32
Warwick (A)	26	Reading	16
Warwick (A)	20	Columbia	19
Warwick (H)	20	McCaskey	21
Warwick (A)	12	Solanco	34
Warwick (H)	9	Manheim Central	28

Our Warwick High School Wrestlers, coached by Mr. Elwood Reese, finished their season with a very impressive record by winning four matches and loosing six matches.

This is only the second year for wrestling here at Warwick and we feel that the coach and the fellows should be complimented for their excellent showing during the past season.

Fred Reubman, who wrestled in the 154 lb. class, is the only senior the squad will lose. They should have a terrific season in 1960.

Good luck to the individual wrestlers and also to coach Reese for a successful season in '60.

WARWICK HIGH'S WRESTLERS

First row kneeling left to right: L. Hyle, R. Whitcraft, J. Weaver, G. Dussinger, H. Irwin, R. Weaver, F. Ruebman, L. Klopp, J. Hoaster, N. Bushong, J. Minnich, and coach Mr. Elwood Reese.
Second row standing left to right: D. Hess, K. Fritz, R. Eckert, P. McCloud, the managers R. Kling and K. Kline, M. Leeking, K. Seibert, R. Kline, R. Miller, F. Johns, R. Herr, W. Martin, and K. Ditzler.

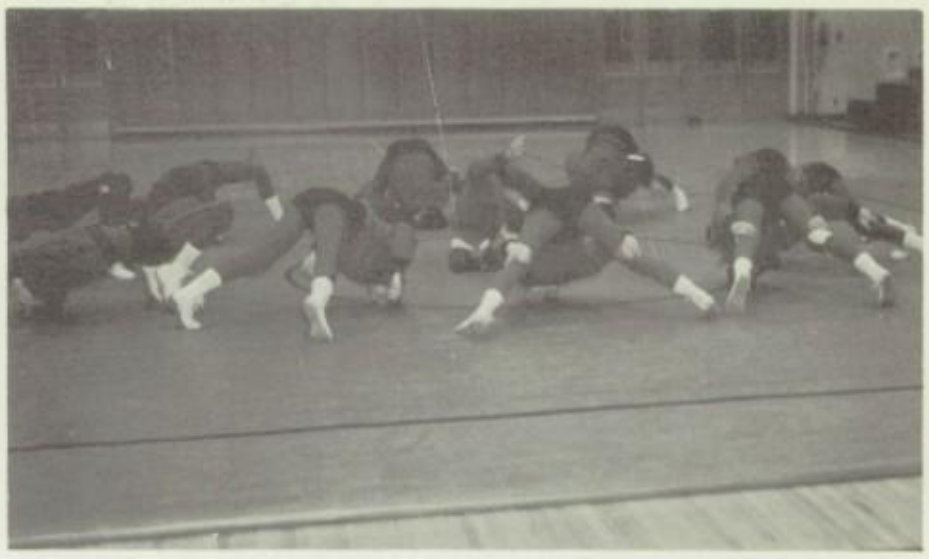

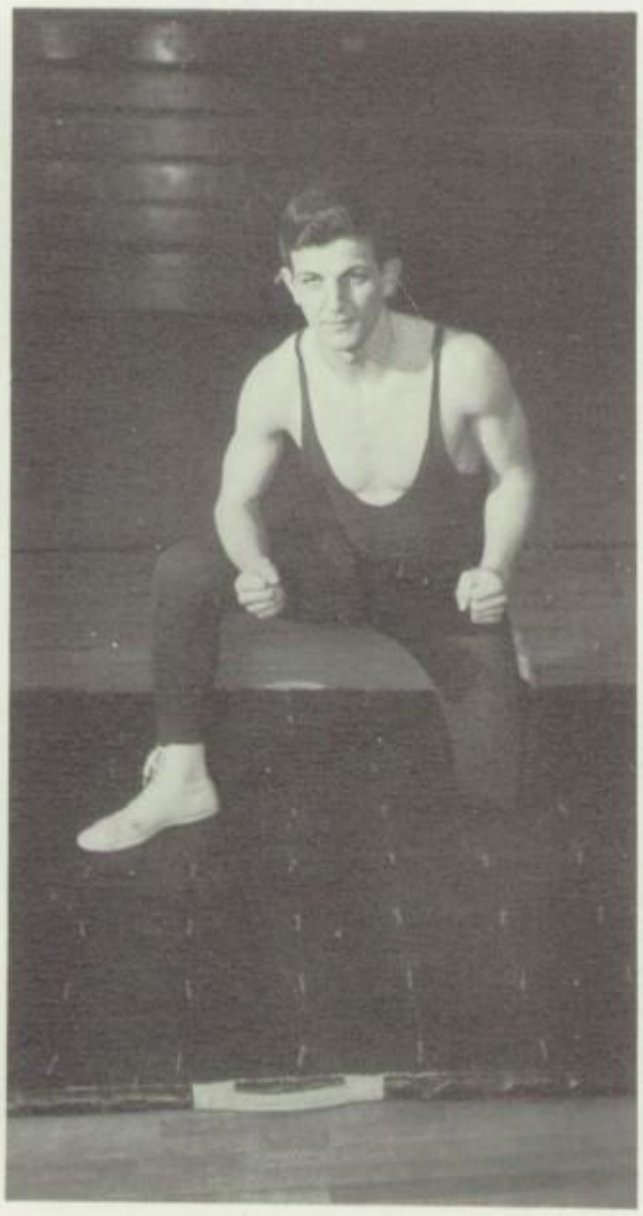

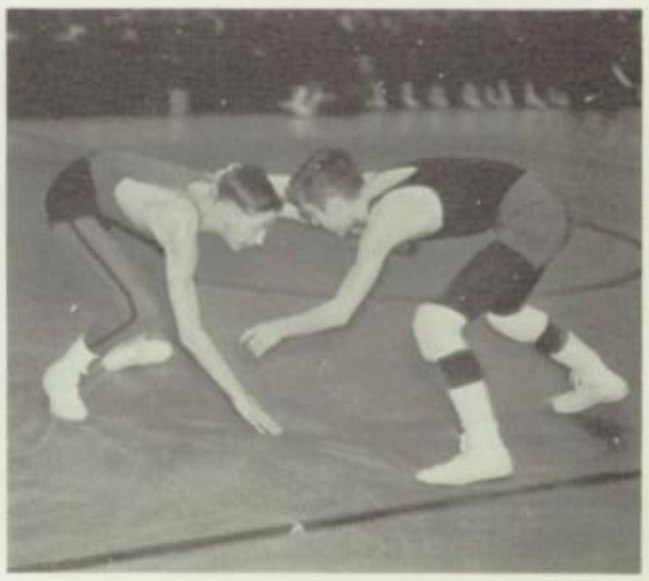

WARWICK'S 1959 BASEBALL TEAM

Seated (left to right): G. Zartman, D. Showers, N. Partridge, D. Long, D. Newcomer, G. Male, D. Landis, J. Hoaster, N. Bucher, R. Clair, B. Kauffman, L. Keenen.
Standing (left to right): Coach Mr. LeRoy Trupe, L. Graybill, R. Keller, B. Lindeman, E. Shreiner, R. Peiffer, R. Bachman, C. Thompson, H. Nixdorf, J. Mitchell, J. Diem, Mike Hoffman, Coach Mr. Richard Murr.

Our Warwick High School Baseball Team, coached by Mr. Richard Murr and Mr. LeRoy Trupe, finished the 1958 season with a record of two wins and eleven losses.

The co-captains were Dick Allebach and Jim Davidson. The batting averages for league games are as follows: Dick Allebach .364, John Showers .333, Jim Davidson .317, Gene Clair .283, Barry Erb .176, and Artie Myers .167.

In the pitching department John Showers won two and lost three; Larry Whitmyer won one and lost three; Dick Allebach lost two. The earned run averages were as follows: J. Showers 2.00, L. Whitmyer 2.76 and Dick Allebach 5.00.

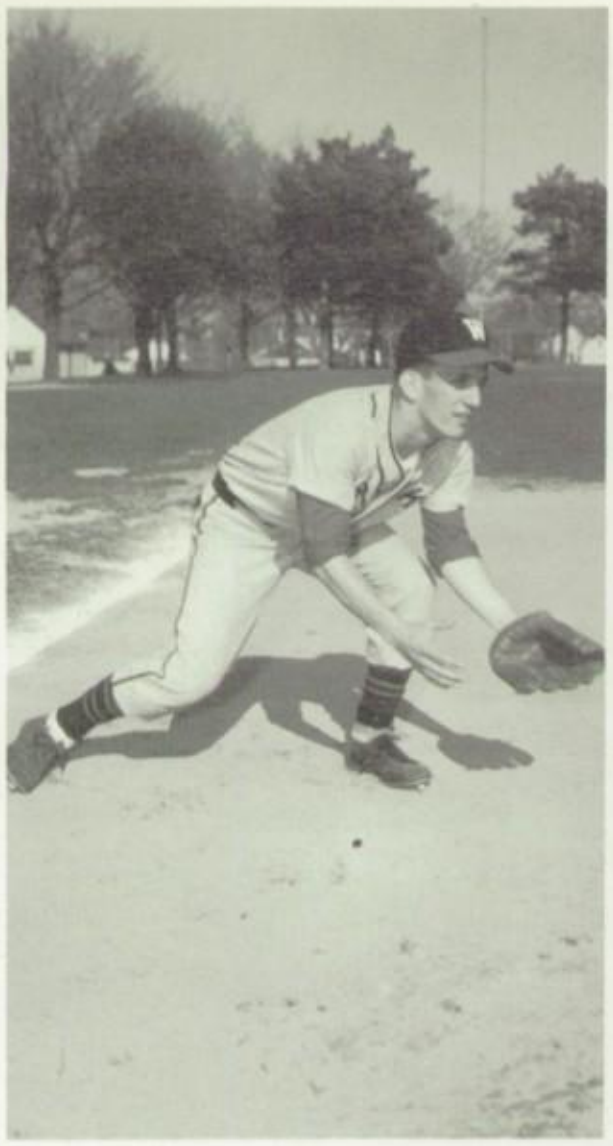

Dave Newcomer

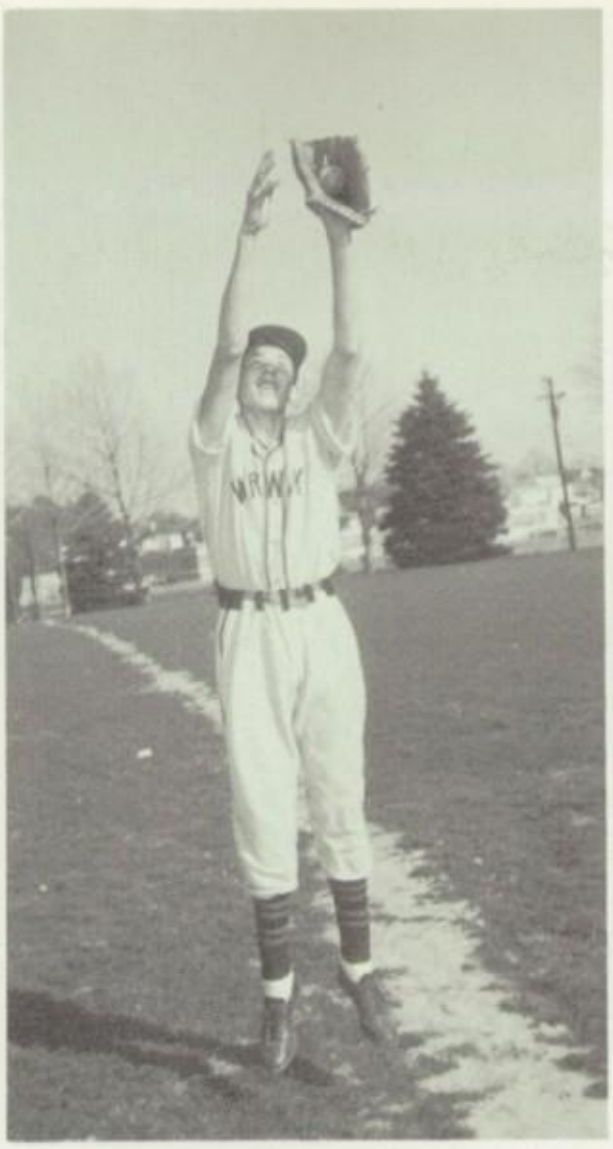

Don Long

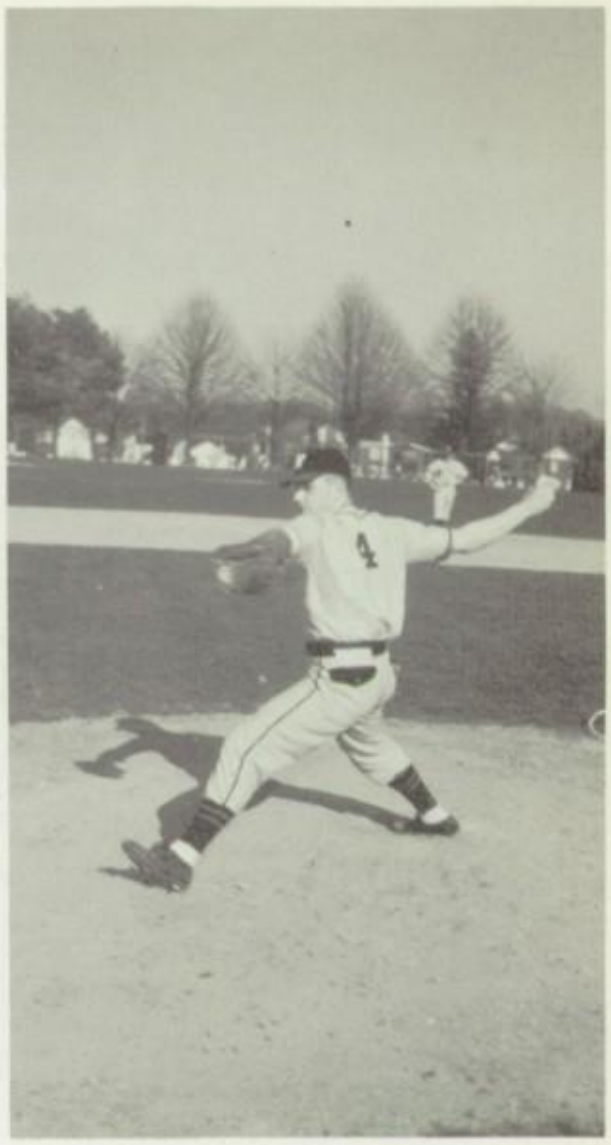

Ned Partridge

VARSITY BASEBALL SCORES — 1958

Warwick (H)	0	Ephrata	3
Warwick (A)	1	Cocalico	15
Warwick (A)	4	Elizabethtown	10
Warwick (H)	7	Cocalico	10
Warwick (A)	2	Manheim Central	8
Warwick (H)	10	Hempfield	2
Warwick (A)	2	Donegal	8
Warwick (H)	2	Columbia	10
Warwick (H)	3	Manheim Central	7
Warwick (A)	3	Hempfield	19
Warwick (H)	18	Elizabethtown	0
Warwick (A)	1	Donegal	4
Warwick (A)	2	Columbia	9

Managers
Barry Kauffman, Glenn Zartman

BOYS' TENNIS TEAM

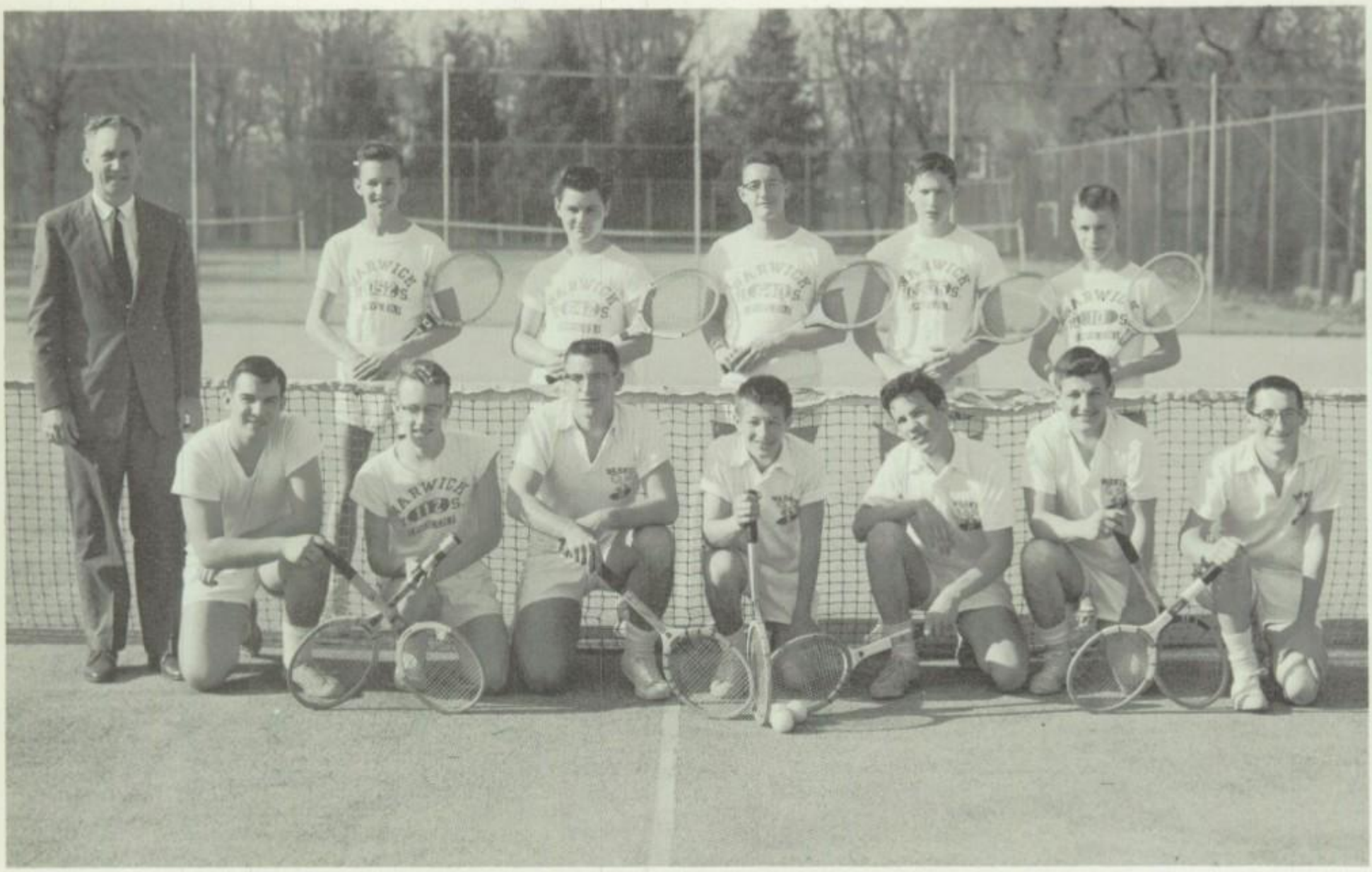

Kneeling (left to right): T. Hartman, R. Ruhl, J. Landis, J. Reubman, M. Koth, F. Ruebman, D. Dodson.
Standing (left to right): Coach Mr. Scott Garman, K. Stark, R. Reedy, D. Roth, R, Watts, P. Mummert.

The Warwick High School netmen, under the coaching of Mr. Scott Garman, finished the 1958 season with a record of three wins and four losses.

The squad did not play in the Central Penn League during the '58 season; only in the Inter-County Scholastic League.

Veterans returning from last year's squad are as follows: Fred Ruebman, Michael Koth, John Landis, Jack Ruebman, Donald Dodson, and Terry Hartman.

TENNIS TEAM RECORD — 1958

Warwick	1.	Garden Spot	6.
Warwick	6.5	Hempfield	.5
Warwick	3.	Donegal	4.
Warwick	7.	Patten	0.
Warwick	3.	McCaskey	4.
Warwick	2.	Manheim Township	5.
Warwick	6.	Manheim Central	1.

GIRLS' TENNIS TEAM

Left to right: Miss Smith, I. Martin, G. Engle, M. Gundrum, S. Shaub, M. Neidigh, P. Hall, L. Herr, M. Good, C. Vogeler, G. Myers, C. Willis, S. Mundorf, J. Eberly (Mgr.), S. Waltz (Mgr.), S. Adair (Mgr.)

The 1959 girls' tennis program was an intramural rather than a varsity one. Under this system more girls had an opportunity to participate. Monday, Wednesday and Friday were designated as challenge days, and Tuesday and Thursday were devoted to practice and instruction under the guidance of Coach Johanne Smith. A ladder system was set up, whereby each girl had the opportunity to challenge the girl ahead of her, thus working her way either up or down the ladder. Indications were strong that the top five rungs of the ladder would be occupied by Irma Martin, Gloria Engle, Martha Gundrum, Linda Herr, and Phyllis Hall. At the time of the book's publication, the ladder stood os follows:

Mary Jane Good
Sandy Mundorf
Irma Martin
Gerry Myers
Gloria Engle
Martha Gundrum
Linda Herr
Phyllis Hall
Cheryl Willis
Peggy Neidigh
Susie Shaub
Sandy Corbett
Carol Vogeler

Miss Smith, M. Gundrum, G. Engle, I. Martin

11
17
63

ACTIVITIES

R. Eckman

NATIONAL HONOR SOCIETY

Seated, left to right: C. Davidson, P. Mundorf, B. Kauffman, F. Snyder, F. Reubman, J. Klopp, N. Stroble. Standing: G. Dussinger, J. Landis, I. Martin, J. Doster, C. Kroeck, E. Reese, M. Jones, D. Rapp, F. Johns, R. Rader. Absent: Mr. Will, advisor.

TEEPEE TOPICS

First Row: left to right: S. Hollinger, G. Showers, B. Kreider, T. Martin, S. Hendricks, S. Greiner.
Second Row: S. Huber, P. Groff, S. Witmer, P. Kling, J. Ditzler, W. Frey, C. Boyer, J. Strickler, L. Reed, P. Risser.
Standing: Mr Geib, advisor; H. Hess, C. Young, S. Amidon, M. A. Leonard, E. Grosh, I. Martin, L. Williams, B. Kauffman, J. Klopp, C. Hagy, P. Mundorf, B. Gibble, L. Reinhart, D. Kent, J. Adams, R. Rihn.

SENIOR HIGH STUDENT COUNCIL

Seated, left to right: J. Klopp, L. Williams, J. Doster, Mr. Houseal, J. Adams, G. Showers, C. Kroeck.
Standing: B. Todd, J. Landis, S. Hosler, G. Male, C. Ressler, R. Posey, P. Hall, R. Minnich, J. Strickler, H. Bleacher, M. B. Carl. Absent: B. Gibble.

JUNIOR HIGH STUDENT COUNCIL

First Row, left to right: R. Bachman, J. Diehm, A. Huber, D. Slagel, L. Wertsch, D. Rosenberg, B. Adams.
Second Row: J. Givler, B. Klopp, C. Showers, J. Stoyanovitch, D. Bachman, J. Sprout, R. May, C. Hornberger.
Standing: Mr. Kaufman, advisor; G. Myers, president. Absent: T. Hackman, R. Neidermyer.

"FATHER KNOWS BEST"
MARCH 12, 13, 1958

Sitting: D. Newcomer, V. Becker, D. Ebersole, N. Partridge, L. Pfautz, J. Klopp, C. Snyder, L. Keller, D. Lebo, K. Kline, D. Longenecker.

Standing: F. Reubman, S. Witmer, E. Reese, J. Doster, N. Stroble, B. Kreider, P. Mundorf, T. Keehn, G. Showers, Mrs. Bear, advisor; C. Davidson, B. Yeagley, J. Landis, D. Kent.

"Officer, this boy is innocent."

"After a long day I feel entitled to a few simple pleasures."

"Don't worry, Mom . . ."

"Just a few suggestions, my dear."

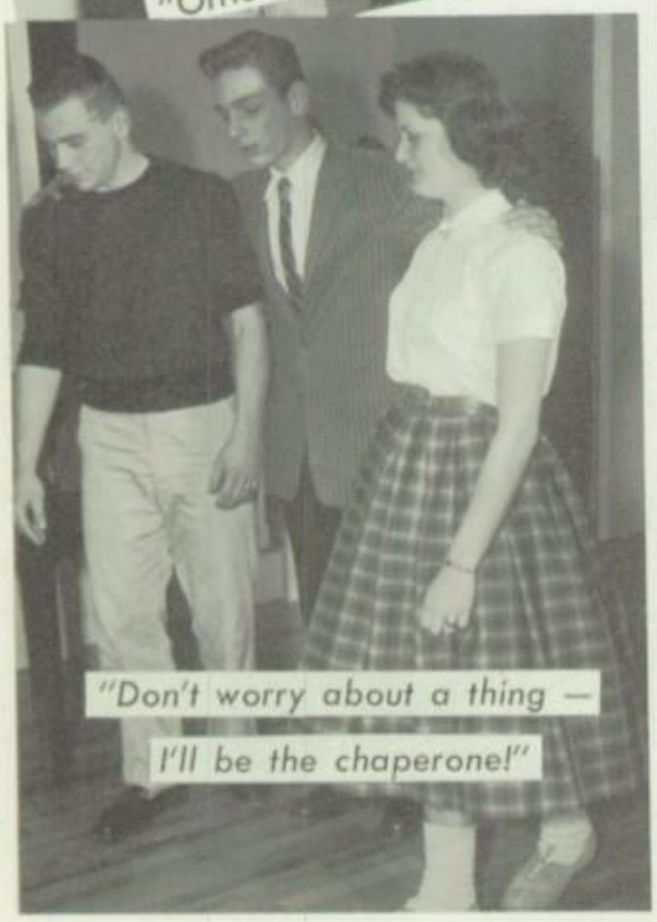

"Don't worry about a thing — I'll be the chaperone!"

JUNIOR PLAY

"Ugh!"

"COME OUT OF YOUR COMA"
NOVEMBER 22, 23, 1958

" . . . LOVE AT FIRST SIGHT!"

"Darling!"

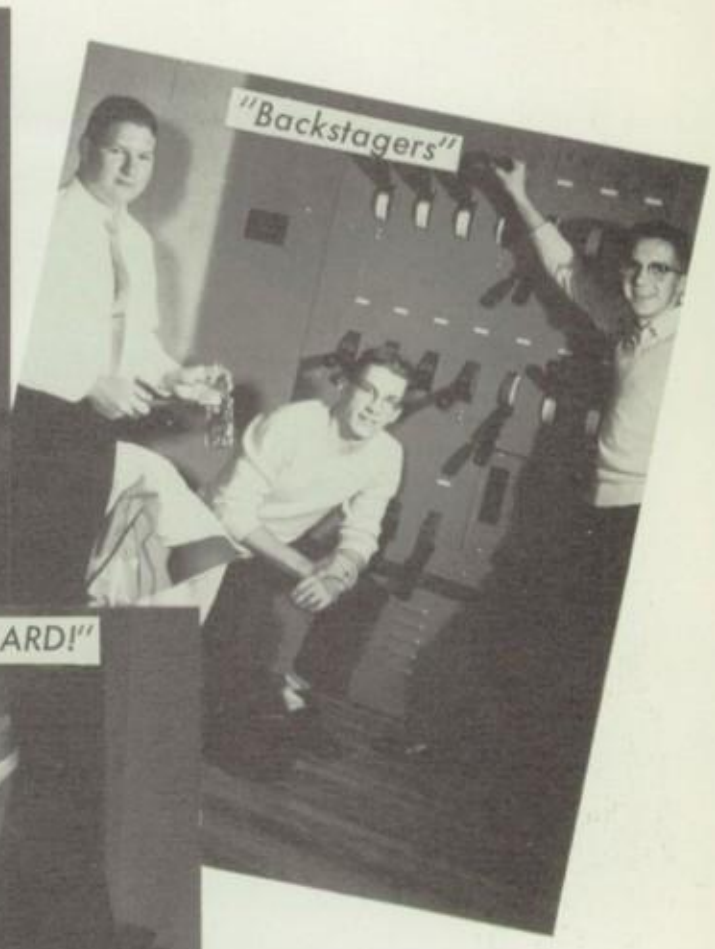
"Backstagers"

"I'll run this cane right through your GIZZARD!"

"Shtop it! Shtop it!"

"We won't hurt you — MUCH!"

SENIOR PLAY CAST

Left to right: P. Minnich, D. Beyer, K. Longenecker, J. Doster, J. Klopp, T. Keehn, F. Snyder, D. Newcomer, N. Stroble, N. Partridge, C. Snyder, P. Mundorf.

SENIOR HIGH BAND

Front Row, left to right: K. Martin, R. Pelger, J. Krushinski, H. Neff, G. Showers, L. Williams, L. Dillman, D. Forrest, S. Cox.
Second Row: S. Risser, S. Wolf, J. Messner, B. Cox, D. Campbell, P. Minnich, A. Kissinger, J. McCoy, L. Weiler, C. Snavely, J. Ehrhart, R. Whitcraft, D. Mackley, J. Kautz, S. Corbett.
Third Row: T. Keehn, B. Kauffman, D. Newcomer, R. Rader, L. Keenen, J. Buchter, H. Bleacher, T. Hartman, B. Hornberger, P. Lutz.
Fourth Row: N. Stroble, S. Shaub, S. Waltz, F. Eckman, S. Adair, D. Stark, D. Longenecker, L. Hyle, R. Lutz, D. Ebersole, M. Worrell, V. Hoffer, S. Mumma, D. Whitcraft, S. Adams.
Fifth Row: S. Thompson, S. Hendricks, J. Klopp, J. Dengler, J. Good, Mr. Steiner, director; V. Willis, C. Ressler, D. Davidson, P. Mundorf, P. Groff, M. B. Carl, R. Enck, M. J. Hill, M. Seaber, M. Rettew, S. Steiner, J. Zercher, J. Shelley, C. Forney, D. Kent.
Absent: O. Hershey, R. Kline.

MAJORETTES

Kneeling: V. Willis, M. Seaber, J. Zercher, M. Rettew, S. Steiner.
Standing: C. Ressler, D. Davidson.

JUNIOR HIGH BAND

First Row, left to right: M. A. Hess, R. Hall, C. Kowalewski, M. A. Fasnacht, L. Graybill, G. Eckman, K. Stark, C. Long, K. Sigmund, R. Newcomer, L. Ulrich, D. Hoaster, B. Erb, R. Hann, D. Spaid.
Second Row: C. Hagy, C. Good, J. Grumbling, A. Snader, C. Wenger, N. Eckert, D. Rannels, E. Graybill, B. Runk, S. Yerger, M. DeVink, L. Christener, S. Kauffman, H. Good, J. Weidler, L. Wertsch, T. Stauffer,Third Row: C. Young, T. Strickler, G. Lutz, R. Seachrist, M. Weaver, C. Zerby, P. Mummert, D. Hess, J. Sheaffer, J. Doster, E. Johnson,D. Huber, B. Garman, J. Landis.
Fourth Row: R. Alvarez, R. Kline, D. Tennis, T. Hackman, W. Pettyjohn, W. Brubaker, P. Hess, W. Lindeman, D. Slagel, B. Whitcraft, W. Spicer, L. Ressler, J. Ebbert, K. Allwein, D. Yeagley, J. Yerger, T. Hagy, W. Bushong.
Fifth Row: Mr. Steiner, director· L. Ibach, J. Givler, J. Michael, R. Don moyer, S. Witmer, T. Kauffman, B. Pennell, D. Keehn, H. Wertsch, C. Swarr, J. Brubaker, W. Mellinger.
Absent: T. Grube, B. Kauffman, T. Dagen.

The Senior High Marching Band, consisting of 70 members, performed for all the home football games. During basketball season it accompanied the cheering section at pep rallies. It participated in the farm show, safety patrol, and Memorial Day Parades. The band also took part in assemblies and presented a Spring Concert.

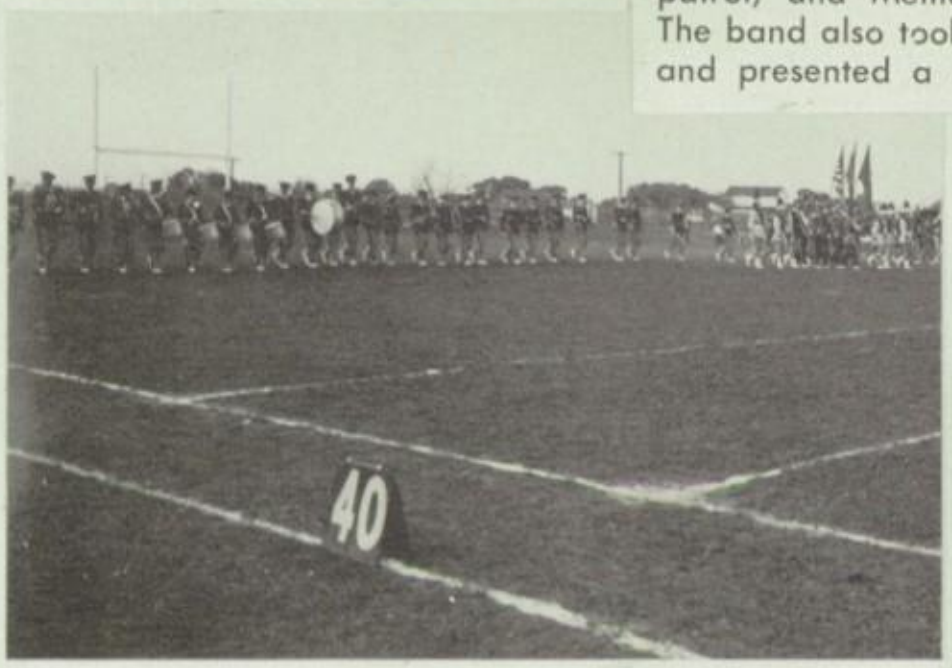

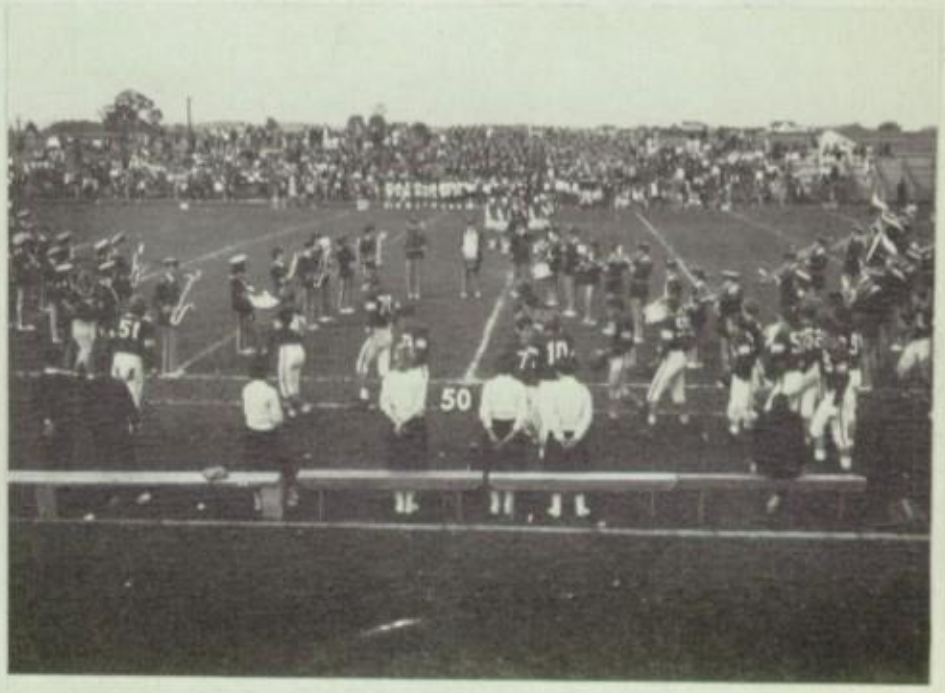

SENIOR HIGH GLEE CLUB

First Row: left to right: R. Stehman, J. Markert, H. Bleacher, D. Rapp, R. Engle, M. Jones, D. Mackley, B. Kauffman, T. Keehn, D. Newcomer, S. Kopp, J. Dengler, R. Ruhl, M. J. Hill, N. Stroble, P. Lutz, K. Martin, R. Gibble.
Second Row: S. Steiner, M. Getz, O. Hershey, J. Landis, R. Enck, S. Thompson, M. Klenin, R. Rader, J. Erhart, R. Lutz, W. Sigmund, J. Good, J. Brubaker, J. Howe, T. Hartman, P. Groff, H. Neff, G. Engle.
Third Row: D. Forrest, L. Dillman, J. Klopp, D. Ebersole, J. Doster, J. Hoaster, B. Hornberger, D. Stark, L. Kingswell, G. Zartman, P. Mundorf, S. Waltz, J. Kautz, Mr. Dunkle, director.
Fourth Row: J. Strickler, J. Snyder, K. Longenecker, N. Partridge, J. Landis, D. Hackman, G. Male, G. Dussinger, M. Worrell, R. Posey, S. Hamp, S. Shaub, C. Dennis, J. Ackey, V. Landis, M. Moore.

GIRLS' ENSEMBLE

First Row: left to right: S. Shaub, M. Getz, R. Enck, P. Mundorf, S. Hamp.
Second Row: S. Waltz, K. Longenecker, P. Groff, S. Thompson, J. Strickler, J. Landis.

THE WARRIANS

Front Row: left to right: H. Bleacher, R. Rader, B. Kauffman, T. Keehn, D. Newcomer, N. Partridge, D. Ebersole.
Back Row: R. Lutz, D. Mackley, J. Landis, G. Male, M. Jones, M. Worrell, T. Hartman.

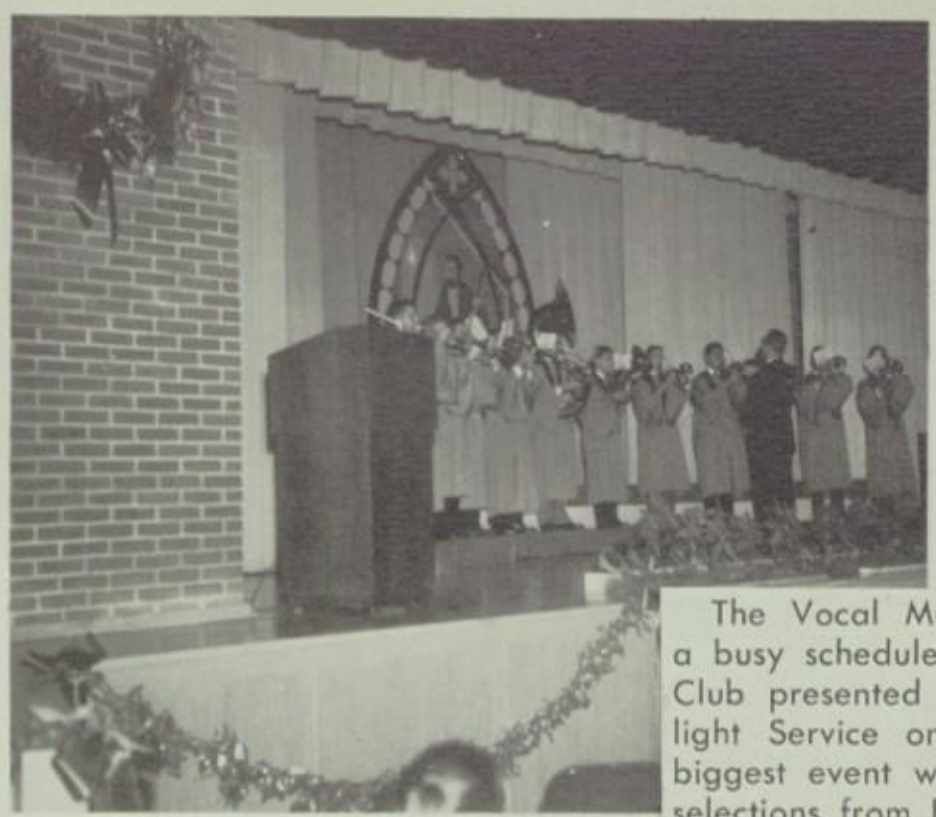

The Vocal Music Department had a busy schedule this year. The Glee Club presented a Christmas Candlelight Service on December 14. The biggest event was a presentation of selections from Brigadoon on May 2. They also went caroling and sang for church services and other organizations.

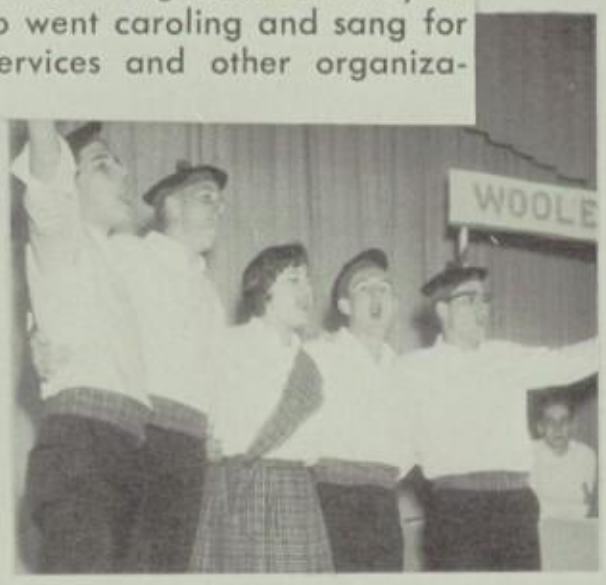

JUNIOR HIGH GIRLS' CHORUS

First Row, left to right: C. Smith, S. Kauffman, D. Rosenberg, J. Shreiner, M. DeVink, N. Moore, G. Evans, B. Adams, D. Wissler, D. Martin, C. Landis, P. Hershey, S. Shue, R. Newcomer, D. Stoyanovitch, K. Underkoffler, S. Risser, C. Zartman, E. Worley, B. Klopp, J. Sprout.
Second Row: R. Eberly, M. Seibert, J. Givler, C. Swarr, D. Wenger, E. Wenger, N. Botchoff, G. Eckman, M. A. Fasnacht, D. Hoaster, C. Cox, N. Nauman, B. Smith, D. Searles, L. Ressler, S. Minnich, M. S. Dussinger, C. Frey, R. M. Graybill, A. Keller, S. Cramer, M. Hornberger, E. Redcay.
Third Row: L. Miller, B. Grube, B. Kroeck, E. Mackley, J. Brillhart, S. Yerger, M. Lehigh, M. A Hess, K. Sigmund, C. Oberholtzer, H. Good, P. Martin, S. Witmer, M. Engle, M. Simcock, B. Zander, C. Buchter, S. Carvell, L. Ulrich, M. Shreiner, Mr. Dunkle, director
Fourth Row: M. Bredthauer, S. Shreiner, C. Wenrich, D. Peters, B. Pennell, C. Hostetter, A. Smith, L. Wertsch, D. Slagel, C. Ludwig, D. Hirneisen, M. Amidon, B. Peiffer, E. Binkley, M. Male, G. Myers, A. Huber, M. Meiskey, D. McCoy, A. Groff, L. Christener

JUNIOR HIGH BOYS' CHORUS

First Row: left to right: J. Martin, J. Sheaffer, D. Brubaker, M. Weaver, E. Martin, D. Hess, P. Mummert, J. Diehm, E. Johnson, H. Wertsch, R. Donmoyer, C. Hornberger, R. Neidermyer, G. Ludwig
Second Row: R. Keller, K. Stark, D. Keehn, R. Reidenbaugh, J. Ebbert, R. Seachrist, P. Roos, B. Whitcraft, M. Allebach, J. Shultz, B. Kofroth, R. Baker, T. Stauffer, K. Runier, R. Hackman.
Third Row: J. Doster, L. Graybill, J. Willis, R. Wolfe, T. Kauffman, W. Brubaker, P. Hess, A. Jones, J. Singer, R. Stauffer, D. Rannesl, T. Spicer, Mr. Dunkle, director.
Fourth Row: B. Garman, J. Conrad, W. Hamp, W. Lindeman, W. Mellniger, W. Pettyjohn.
Absent: T. Dagen, D. Nagle, R. Reed, D. Enck, R. Getz, D. Hollinger, R. Herr, C. Dagen, H Shaak, J. Skinner

SENIOR HIGH ORCHESTRA

First Row, left to right: C. Dennis, M. Gundrum, J. Markert, R. Stehman, C. Shank, S. Mundorf, S. Way.
Second Row: S. Shaub. A. M. Armold, D. Hess, C. Hagy, S. Hosler, J. Shirk, S. Hendricks, O. Brubaker, M. B. Carl.
Third Row: R. Pelger, K. Martin, J. Krushinsky, H. Neff, L. Williams, L. Dillman, D. Forrest, C. Snavely, S. Cox, J. Kautz, S. Corbett, M. Seaber.
Fourth Row: J. Messner, S. Wolf, S. Risser, B. Cox, D. Stark, M. Worrell, R. Lutz, V. Hoffer, D. Ebersole, T. Hartman, S. Steiner, P. Minnich.
Fifth Row: N. Stroble, S. Adair, F. Eckman, J. Klopp, Mr. Kauffman, director; D. Kent, J. Ehrhart, S. Thompson, L. Keenen, R. Rader, T. Keehn, D. Newcomer.
Absent: O. Hershey.

JUNIOR HIGH ORCHESTRA

First Row, left to right: M. Vinson, P. Simon, J. Shreiner, J. Reidenbaugh, J. Bucher, T. Smith, D. Hoaster, M. Bredthauer, K. Sigmund, R. Newcomer, L. Ulrich, B. Brennan, B. Erb, M. Allebach, R. Hann, D. Spaid, L. Welch.
Second Row: G. Myers, K. Shumann, S. Donley, R. Neidermyer, B. Hollinger, C. Hornberger, D. Brubaker, C. Long, G. Eckman, K. Stark, C. Kowalewski, C. Shirk, S. Yerger, M. DeVink, M. A. Fasnacht, J. Grumbling.
Third Row: L. Ressler, C. Zerby, P. Hess, W. Brubaker, J. Ebbert, B. Whitcraft, W. Lindeman, B. Pennell, D. Keehn, J. Brubaker.
Fourth Row: E. Johnson, C. Baer, J. Sheaffer, B. Garman, J. Doster, D. Hess, P. Mummert, Mr. Kauffman, director.
Percussion: J. Boose, L. Ibach, R. Donmoyer, S. Witmer.

cabaret

may 8

ADVERTISEMENTS

Compliments of . . . .

SHELLEY STUDIO

YOUR SCHOOL PHOTOGRAPHER

Phone EX 2-6411

18 West Orange Street

Lancaster, Pa.

WILBUR CHOCOLATE CO. INC.

LITITZ, PA.

LAMBERT HUDNUT MFG. LABORATORIES

LITITZ, PENNSYLVANIA

EXTENDS ITS BEST WISHES TO THE
1959 GRADUATING CLASS

STATIONERY BOOKS PRINTING

L. B. HERR & SON

GENERAL and ART SUPPLIES
GENERAL FIREPROOFING OFFICE FURNITURE
CHURCH AND SCHOOL FURNITURE

46-48 W. King Street Lancaster, Pa.

THE SILVER YOU BUY—

—THE DIAMOND YOU CHOOSE

FOR THE GIFT OF A LIFETIME

TRUST YOUR JEWELER

FICKINGER *Jeweler*

25 E. MAIN ST. TEL. MA 6-2177 LITITZ, PA.

Compliments of

BINKLEY BROS.

Division of

BRADFORD HILLS QUARRY INC.

CONCRETE &

STONE

LITITZ
MA 6-2100

OXFORD
667

Compliments of

A. J. BEDFORD SHOE, INC.

Lititz Pennsylvania

Modern Service Department

KELLER BROS. AUTO CO.

740 S. BROAD STREET, LITITZ, PA.

MA 6-2121

"BRING YOUR FORD BACK HOME FOR SERVICE"

LITITZ **BUFFALO SPRINGS**

CARL B. KLINE

General Auto Repair

ALL TYPES AIR COOLED ENGINES SERVICED

SINCLAIR GAS AND OIL

Tires — Batteries — Accessories

24 Hour Towing Service

KISSEL HILL, PA.

Phone MA 6-6727

LAWN MOWERS SHARPENED AND RECONDITIONED

REMEMBER FOR

- FREE PADDING
- FREE INSTALLATION
- LARGEST SELECTION
- RUGS & BROADLOOM

THERE IS ONLY ONE

CARPET SHOP

Lititz, Penna.

Just Around the Corner—Broad and Orange

HERSHEY & GIBBLE

GENERAL INSURANCE

Phone MAdison 6-2136 Lititz, Pa.

J. B. ZARTMAN

NORTH BROAD STREET **LITITZ, PENNA.**

Sales and Service

Phone Lititz MA 6-2414

DODGE - PLYMOUTH SALES DODGE "JOB-RATED" TRUCKS

Compliments of

OEHEME BROS.

"Delicious Pastries

DISTRIBUTOR OF COOPER BAKERY PRODUCTS

130 N. Cedar St. **Phone MA 6-7606**

JAMES N. KLOPP

Automatic Heating and Plumbing

Phone: MA 6-2540

Penna. Rothsville

LITITZ SPRINGS GARAGE

Broad and Marion Streets

BUICK and CHEVROLET

LITITZ, PA. **DIAL MA 6-2216**

We Service All Makes of Cars

Compliments to Graduating Class from

IRA F. YEAGLEY

MASON CONTRACTOR

115 EAST MARKET STREET LITITZ, PA.

"A Satisfied Customer is our Best Advertisement."

LONG & BOMBERGER

COAL, FUEL OIL, LUMBER

BUILDING MATERIALS & PAINTS

Phone MA 6-2123 LITITZ, PA.

BECK BROS.

FURNITURE

FUNERAL DIRECTORS

LITITZ MANHEIM

PENNA.

Congratulations to the Class of 1959

ROBERT HANNA CO.

701 SOUTH BROAD STREET

LITITZ, PA.

BUCHTER'S BARBER SHOP

Open Daily Tues. - Fri.

7 a.m. — 8 p.m.

Sat. 7 a.m. — 6 p.m.

6 SOUTH BROAD STREET

Customer Parking

SHENK BROS.

Sporting Goods & Toys

30 West King St. Lancaster, Pa.

Compliments of

Scott & Kurt Mfg. Co.

Shoreson Co.

Yorktowne Mfg. Co.

THE WESTERN AUTO ASSOCIATE STORE

Floyd Hagy

46 E. Main Street Lititz, Pa.

Phone: MA 6-2434

Congratulations to the Class of 1959 from the

LITITZ RECORD EXPRESS

"Serving the Warwick Union Area for the past 81 years."

Compliments of

MOHLER'S GROCERY STORE

BRICKERVILLE PENNSYLVANIA

WILBER R. HOFFER

ANTIQUE CHAIR DECORATING

Furniture Refinishing and Repairing

(Antique and Modern)

UPHOLSTERING SERVICE

LITITZ R.D.1 LEXINGTON, PA.

Phone MAdison 6-6908

WEAVER'S RESTAURANT

LITITZ, PA.

Low Prices Every Day

DOSTER'S I. G. A. MARKET

EAST MAIN STREET

LITITZ, PA.

Hiestand's

NORRIS FANCY FOODS

743 South Broad St.

Lititz, Penna.

Phone: MAdison 6-2575

FLOWERS

For All Occasions

Schmid's Flower Shop

208 Noble Street Dial MA 6-2364

LITITZ BOWLING LANES

Equipped with 8 A.M.F. Automatic Pin Setters

100 NORTH BROAD STREET

MA 6-8867

LITITZ PENNSYLVANIA

ALWAYS A GOOD SHOW AT THE

LITITZ THEATER

Compliments of

ROSEY'S

ICE CREAM

LITITZ, PA.

Compliments of

MORGAN PAPER COMPANY, INC.

Compliments of

THE ANIMAL TRAP CO. OF AMERICA

PAUL F. DIEHM

SURVEYOR

REAL ESTATE AND INSURANCE

Lititz, Penna.

24 S. Broad St. Phone MA 6-2590

GEARHART'S 5c to $1.00
Self - Service
AIR - CONDITIONED

HENDRICK'S FLOWERS
322 SPRUCE STREET
Flowers for all Occasions
Phone MA 6-6200

REEDY'S
Opp. The Post Office
RECORDS—PLAYERS—RADIO
HI-FIDELITY—T. V.
MA 6-2252
open Friday Evenings

J. B. HESS MEN'S WEAR
QUALITY CLOTHES & SHOES
Home of
HESS 1 HOUR CLEANERS
11 S. BROAD ST.

Compliments of
ARTHUR J. MYERS
Painting and Paper Hanging
Phone MA 6-2477

Hearty Congratulations
to
THE CLASS OF 1959
THE LITITZ BOOK STORE
General Sutter Hotel
Building
Lititz, Pa.

DAVID R. ARMOLD
JEWELER
55 E. Main Street
Lititz, Penna.

ROBERT E. DULL
JEWELER
Certified Watchmaker
Opposite Post Office
Lititz, Pa. Phone MA 6-2455

Compliments of
D. L. DIEHM

Keys—Locks
Radiator Covers
Typewriters
Lititz Safe & Office Equip. Co.
77 E. Main St.
Lititz, Penna.
MA 6-6282

WALKER'S SURGICAL SUPPLY CO.
19 SOUTH BROAD ST.
MA 6-2286

Compliments of
THE YARN SHOP
PAULINE L. ROTH
27 W. Lincoln Ave. Lititz, Penna.
Phone MA 6-2292

Compliments of
BUCHTER'S GARAGE

Congratulations
To the Class of 1959 from
McELROY PHARMACY
100 E. Main St.
Lititz MA 6-2222

GLASSMYER'S
FOUNTAIN—PATENTS—COSMETICS
Phone MAdison 6-2345
Headquarters for
Whitman's Chocolates

Congratulations Seniors
B & B DRIVE - IN
LITITZ PIKE & AIRPORT ROAD

FLOYD MILEY
GENERAL AUTO REPAIR
N. Cedar St., Lititz, Pa.
Phone MA 6-7373

Compliments of
LITITZ TWIN KISS

Compliments of
CHARLOTTE'S SHOPPE
Ladies & Kiddies
Wear
Lititz, Pa.

JNO. W. KELLER
GIFTS
15 E. MAIN MA 6-2266

LITITZ SEWING CENTER
DRESSMAKING
Notions & Materials
Patterns & Alterations
21 S. Broad St.
Phone MA 6-2318

KEEHN'S PRINTING
8 EAST LEMON STREET
LITITZ, PA.

Compliments of . . .

KAUFFMAN'S MARKET

Self-Service

Variety Store

320 South Broad St.

Phone MA 6-2173 Lititz, Pa.

LONG QUALITY CLEANER

ROY H. LONG

TINY WRIGHT'S

Band Instrument Dept.

GROFF MUSIC HOUSE

15 North Prince St.

Service & Repair for all Musicians

Compliments of

GRAYBILL'S DAIRY

Men's & Boy's Furnishings and Shoes

HENRY K. NEFF

Men & Boy's Furnishings

30 E. Main St., Lititz, Pa.

Phone MA 6-6825

Compliments of

WILBUR H. GRAYBILL

Machine Shop Service

RUSS ERB'S SERVICE STATION

Texaco Products

GENERAL REPAIR AND INSPECTION

Phone MA 6-2861

Compliments of

BECKERS EAST

END GROCERY

Lititz, Penna.

Compliments of

MESSNER'S GROCERY

Rothsville, Pa.

Compliments of . . .

KLINE'S CANDIES

LITITZ, PA.

P. T. TRIMBLE & SON

Everything in Hardware

LITITZ PENNSYLVANIA

Dial MA 6-2306

Compliments of

AL FREY'S APPLIANCES

56 N. Broad St.

Lititz, Pa.

LEXINGTON GROCERY
SELF SERVICE
General
Merchandise
Phone MA 6-8981
R. D. 1, Lititz, Pa.

Compliments of
SHEFFY'S
ELECTRONIC
CENTER

ZARTMAN'S STORE
DRY GOODS & NOTIONS
Ready to Wear
Broad and Front St.
Lititz, Penna.

EARHART'S WESTERN SHOP
Western & Casual Wear
RIDING EQUIPMENT

Best Wishes In Your Vocation
STAUFFER'S
Farm Produce Market

LUTZ'S MEAT MARKET
OPEN DAILY
Farmers Market Saturday
53 E. MAIN ST.
MA 6-2232

Phone MA 6-2357
LEON S. HERSHEY
Fine Cars
747 SOUTH BROAD STREET
LITITZ, PA.

SUNSHINE FARM
SUPPLY
PAINTS — PETS — PLANTS

SPACHT'S
Furniture Store
FUNERAL HOME
LITITZ, PA.

H. WALTER BOWMAN
PLUMBING & HEATING
ROTHSVILLE, PA.

HERSHEY'S
Self-Service Grocery
9 NORTH NEW STREET
FREE DELIVERY
Phone MA 6-5000
"We Aim To Please"

FLORY DIST. CO.
Beverage Distributor
MA 6-2269

Compliments of

STROBLES
BARBER SHOP

59 E. MAIN ST.

Compliments of

MILLER'S SERVICE STATION

733 S. Broad Street
LITITZ, PA.

Compliments

KLINE MOTORS

DESOTO & PLYMOUTH

Complete

SALES & SERVICE

Congratulations
SHARPS PHOTO SERVICE
201 N. Broad Street
LITITZ, PA.
Camera Supplies
Complete Photo Service
Antiques

Compliments of

IRWIN'S RESTAURANT

Compliments of

GRUBE'S GARAGE

Compliments of

MARQUERITES
BEAUTY SHOP

CHRIST KOEHLER

Ceramic Plastic and Wall Tile
Venetian Blinds
113 S. CEDAR ST.
LITITZ, PA.

Compliments of

LEED'S LOCKER

Compliments of . . .

EBY'S MILL, INC.

Lititz, Penna.

Compliments
of

McCLOUD and SCATCHARD

Landscape Architects

LITITZ, PA.

Compliments of

HIRST'S GROCERY

50 E. 2nd. Avenue

Lititz, Penna.

MARKLEY'S MEAT MARKET

Lititz, R. D. No. 1

Stalls 21 & 22

Central Market Lancaster

STEELY'S SELF-SERVICE STORE

WE GIVE AND REDEEM
S & H GREEN TRADING STAMPS

Phone: MA 6-5620

RUSSEL H. KEITH

QUALITY CUT-UP POULTRY
AND VEGETABLES

Phone: MA 6-5074

Compliments of

FRED KAUFFMAN

Compliments of

THE WARWICK TOWNSHIP LIONS CLUB

BURKHOLDER'S

Homemade

POTATO CHIPS

Phone 6-2436

Lititz Pa.

LUTHERAN GRADUATES

DID YOU KNOW ABOUT THE ADVANTAGES AVAILABLE TO YOU IN LIFE INSURANCE BECAUSE YOU ARE A LUTHERAN?

YOU ARE "PREFERRED RISKS"

This has made it possible for your society to offer the following:

- HIGHER DIVIDENDS
- LOWER NET COSTS
- SPECIAL SAVINGS PLANS
- SPECIAL WOMEN'S PLANS

WHETHER YOU ARE PLANNING AN IMMEDIATE CAREER OR COLLEGE IT WILL BE TO YOUR ADVANTAGE TO CONSULT YOUR LUTHERAN BROTHERHOOD AGENT.

CARL D. HUBER
A. S. EBBERT AGENCY

HEN & DAVE'S

301 EAST MAIN ST.

LITITZ, PA. Phone: MA 6-7490

Zundapp Motorcycles — Motorbikes — Bicycles

SALES & SERVICE

Auto Glass — Mirrors — Table & Desk Tops — Windows

CALSO SERVICE STATION

H. RAY BUSHONG

QUALITY DRESSED POULTRY

Phone: 6-5849

Our heartiest congratulations to the Class of '59 upon your graduation from Warwick High School.

We are grateful for the opportunity of producing your yearbook "The Warrian" and hope that we may have many other opportunities to serve you in the years ahead.

We welcome your inquiries for printed matter whether it be a business card or a 4 color poster and invite you to visit our plant to see the complete facilities available.

WAGAMAN BROTHERS

Printers & Lithographers

LITITZ, PENNSYLVANIA

Autographs

Autographs

Lots of luck
in your
remaining years
at W. H. S. and also
lots of books to
study so your mind won't
wander to those mean girls
roaming around W. H. S. waiting
to get their hands on you ????
So Lots of Luck in your remaining
years at W. H. S. and great success in
whatever you may use attempt.

Always,
[redacted]
Paulette